Holstein-Friesian World

UNIVERSITY MICROFILMS 1-51C
313 N. FIRST ST.
ANN ARBOR, MICH.

THE NEWSPAPER OF THE BREED

February 8, 1958

SEGIS RAG APPLE EVELYN DARKEY — 4-Yr-Old

LAVACRES DELLA DUSTY JO — Aged Cow

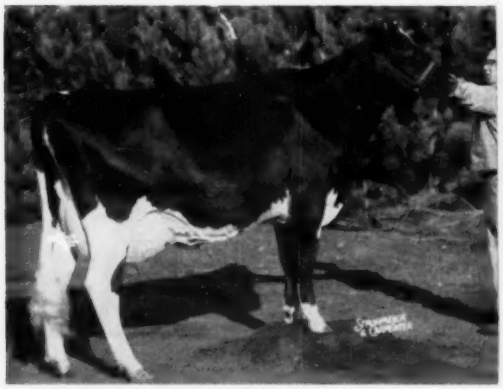

TIDY ROAMER BESS LEADER — 3-Yr-Old

SKOKIE WILLOWDALE VICKERY — 2-Yr-Old

IN THIS ISSUE....

The 1957 ALL-AMERICAN AWARDS

KYLAND AMY is now "Excellent"

. . . at nearly 14 years, and just a few days after completing a 2X record of 22,000 lbs. milk and 890 lbs. fat, 2X.

9 LACTATIONS:

151,823 M. – 6,311 F.

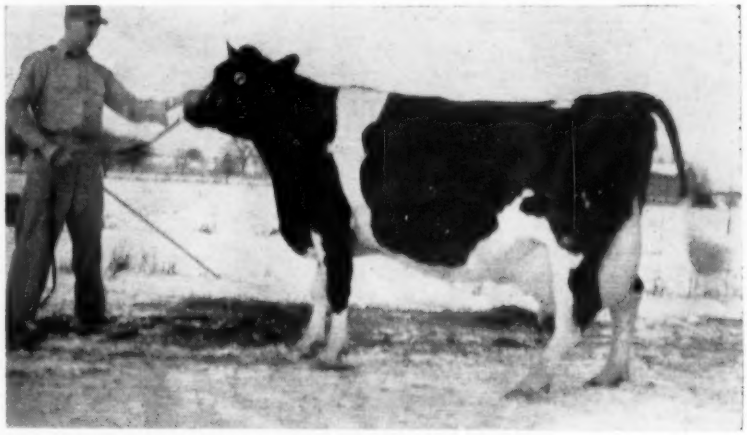

KYLAND AMY (Excellent)

She is the dam of:

KYLAND PREMIER ..... EX-SMT with 75-lb. fat increase on 575 lb. dams.
KYLAND BELMONT AMY .... VG - 87 points - 20,770 M. 822 F. 2X 7y
KYLAND GOVERNOR ..... VG - 87 points at 3y
KYLAND AMY LEADER ..... Yearling son just going into service here.

Kyland Amy's Dam is...

Popevale Cascade Amy (V.G.-Gold Medal)

She is the dam of:

Two Excellent daughters: Kyland Amy and Popevale Amy Posch
One Excellent son: Kyland Commander
Two Very Good daughters: Kyland FB Amy & Kyland Cascade Vale
One Gold Medal son: Kyland Cascade Burke

Several outstanding young bulls of this family now available, up to six months of age. Send for pedigrees and full details – or visit KYLAND and get acquainted with this distinguished family.

Kyland

W. D. KYLE, JR. Owner

FRANK CASE, Manager
Route 1, Oconomowoc, Wis.

HIR testing - Classified - T. B. Accredited
Bang's Certified - Calfhood Vaccinated

Phone: Mapleton 11-R

Ass'n. Announces HIR Average

On 99 Cows 2X 14,541 3.9% 564

SWEETHOLM RAG APPLE (EXCELLENT)
6-6 2X 21,183 4.4% 928.

FARM NO. 1, SUFFIELD, CONN.
(Hilltop Farm)

65L 2X 288d 14,671 3.9 565.

FARM NO. 2, DERBY, CONN.
(Osborndale - Now Dispersed)

34L 2X 279d 14,291 3.9 563.

Note the good breeding efficiency indicated by the number of days in milk.

Convention Delegates And Friends Are Cordially Invited To Visit Hilltop

Hilltop is located just over the Massachusetts-Connecticut State Line on US 5-A five miles south of Eastern States Exposition Grounds where the 1958 National Convention Sale is being held on June 6th. We shall be most happy to greet you.

Since dispersing Osborndale which we purchased following the death of Mrs. W. S. Kellogg, Hilltop is receiving our undivided attention. We have 40 daughters (all ages) of TRANSMITTER (EX-GM) and about 20 young sons and daughters of WIS MAESTRO (the $30,000. bull), and a few by HILLTOP TRANSMITTER REX.

TRANSMITTER (THE BULL OF A LIFETIME) SIRED THESE TWINS

HILLTOP TRANSMITTER GREAT
(Owned by Danboro Farms)

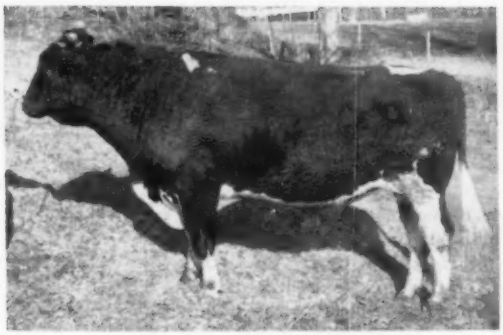

HILLTOP TRANSMITTER REX
(Owned by Hilltop Farm)

HILLTOP FARM

Bang's Vacc., Certified & Accredited
Charles Stroh, Owner
Suffield, Connecticut

Holstein-Friesian World

The Newspaper of the Breed

Vol. 55—No. 3 Feb. 8, 1958

Established 1904

Combines Holstein-Friesian Register (1886) and Black and White Record (1916)

Published at Lacona, N. Y. on second and fourth Saturdays of each month by Holstein-Friesian World, Inc.

Maurice S. Prescott ..... Editor

Associate Editors: Theodore Prescott, Wm. A. Prescott, Robert H. Hastings, Fay C. Barney, David L. Morrow, Robert M. McKown.

Editorial Assistant ..... Mable C. Chase

Theodore Prescott ..... Adv. Mgr.

Subscription price, U. S. and Canada, $2.00 per year. Foreign, $3.00. First Class Mail subscriptions (U. S. and Canada) $10.00 per year. Air Mail (U.S.) $24.00 per year. Single copies 25 cents.

When changing your subscription to a new address, be sure to give your old address as well as the new.

Advertising rates upon application. Entered as second class matter, December 16, 1918, at the Post Office at Lacona, New York under the Act of March 4, 1879.

FUTURE PUBLICATION DATES

February 22; March 8, 22, 1958

News and advertising forms close 19 days in advance of publication dates.

Telephone Sandy Creek, N. Y., 3301

Office located at Sandy Creek in the Corse Press Bldg.

THE COVER

Our leading feature this time is devoted to the 1957 All-American presentation, and the cover pictures the four All-American winners in the milking classes.

Lavacres Della Dusty Jo, aged cow, follows through after winning All-American as a 3-year-old and again as a 4-year-old.

Segis Rag Apple Evelyn Darkey, 4-year-old, was second at the International Dairy Show but her Best Udder winnings, plus her showing at the CNE and Royal Winter Fair, brought her through.

Tidy Roamer Bess Leader, 3-year-old, winner at the International Dairy Show.

Skokie Willowdale Vickery, 2-year-old, the Waterloo winner.

NEWS of the TRADE

State Records

Colorado

Tedon Bold Lyla 3660621, bred and owned by Ted Donley, Pueblo, Colo., is the new Colorado State Champion junior four-year-old 365 days 3X milking. Her figures: 19,054 lbs. milk, 3.9% 740 lbs. fat. She is a daughter of Rainbow Captain Bold 23d 966472. She replaces Miss Valentine Pabst Hazelwood 2777245 (VG), a daughter of Pabst Burke Belmont Pride in the Henry herd, Greeley, Colo., whose record in 335 days 3X was 16,014 lbs. milk, 4.6% 736.2 lbs. fat.

Virginia

Poland Man-O-War Bob 3615931, bred and owned by R. J. Willis, Ballsville, Va., is the new Virginia State Champion senior three-year-old, 3X milking, yearly division with a record in 349 days, 25,704 lbs. milk, 3.3% 838 lbs. fat. She succeeds as State Champion the Charles R. Hope & Sons heifer Brackel Farm Montvic P F Bess 2572533, whose figures at 3y 7m were 20,857 lbs. milk, 3.9% 807.5 lbs. fat.

West Virginia

Bartram Queen Pietje B 3746306 (G), owned by Moulton Farms, Charles Town, W. Va., has recently set a new state record for junior 3-year-olds on 2X milking, yearly division, with a production of 11,731 lbs. milk, 3.5%, 415 lbs. fat in 323 days. She is a daughter of Creston Twenty Grand and is the third state record on A.R. recently reported for Moulton Farms.

NICE RECORD IN NEW JERSEY

Mrs. George F. Meyers, Lafayette, N. J., sends word to us via Allen N. Crissey, fieldman, that their cow, S V F Karen Rag Apple Minstrel has finished a record at 6 years, 2X, 332 days, of 21,416 lbs. milk and 825 lbs. fat. This record was made in DHI and HIR but the figures quoted here are the DHIA figures. In her first 305 days her DHIA credits are 20,989 lbs. milk, 808 lbs. fat.

Junior All-American Breaks State Record

Zeldenrust Valiant Lady 3796459 (VG), who was Junior All-American senior heifer calf in 1954 is announced with a record at 3y 2m on 3X milking of 27,312 lbs. milk, 4.0% 1092 lbs. fat in 365 days. She was bred by C. M. & Ray Bottema, Indianapolis & Beech Grove, Ind. and was transferred as a calf to Gary Bristow, who was her owner of record when her successful Junior All-American competition took place. She is now owned by Ray Bottema, Beech Grove, Ind. In addition to holding first place in the state list for fat on Herd Test, she holds second place in the national list for junior three-year-olds on 3X milking, a very close fit behind the 1094.9-lb. championship record of Captain Rainbow Topsy that has stood since 1950. In addition to being Junior All-American heifer calf in 1954, Zeldenrust Valiant Lady was also the High Honorable Mention All-American heifer calf as she placed near the top in the open classes.

She is the daughter of the well known Excellent-Gold Medal sire, Franlo Gen Treasure Model 1028260. Her dam, Franlo Antony Leona 350-3580 (VG) was reported just over a year ago with a record at 4y 10m of 24,406 lbs. milk, 4.2% 1019 lbs. fat in 365 days 3X, which was also an Indiana state record for senior four-year-olds. It is an interesting female line as it goes back in direct line to Montvic Chieftain Abbekerk and her even

In This Issue

The 1958 All-American Selections 19
Editorial 38
New York State Convention Sale 44
State Meetings (Illinois, Montana, Colorado) 54
Pennsylvania Farm Show 91
Sale Calendar 118
Index to Advertisers 121

Offering... Green Meadow Priority King

Born 6-17-57. A nice individual marked about ⅔ black.

Seven nearest dams average 24,057 M 839 F.

His Dam

GREEN MEADOW STELLA QUEEN

GP at 2 years

2y	365d	16027 M.	3.5%	557 F.
3y	266d	13010 M.	3.5%	453 F.

Calved back in 11 months. 4y in 233d. 500 lbs. fat on 2X. We consider her one of our very best prospects for a large record another year. She is a daughter of Constellation.

His Sire

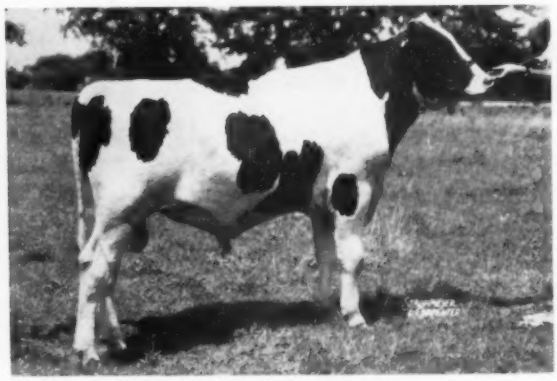

CARNATION PRIORITY

He is one of our main herd sires. We have about 50 of his daughters. The oldest are just bred. They are very good size and show worlds of promise.

Maternal Granddam

GREEN MEADOW LILY PABST (GP)

7y	5m	365d.	3X	42,805 M.	1246 F.

World's milk record

8 lacts. 214,797 M. 6674 lbs. F. 6 on 2X

She has 2 plus proven sons and 5 tested daughters with records from 425 lbs. at 2 years to over 800 lbs. fat at 4 years.

Paternal Granddam

CARNATION MAYBESS INKA NELLIE (VG)

8y	365d.	3X	23,474 M.	3.7%	860 F.
5y	329d.	3X	18,535 M.	3.8%	711 F.

Res. Grand Champion Pacific International 1949; 1st prize Sr. Yrlg. Pacific International, Grand National, Western Washington Fair, 1946.

She is the dam of Carnation Northman "EX" All-Can.

Her dam is a daughter of Governor of Carnation out of a 1009 lb. fat dam out of Carnation's high producing Nellie family.

Write or Phone
UNION 2-4389
for price and pedigree.

Green Meadow Farms

Elsie, Michigan

"Where the latch-string is always out"

THE
ALL-AMERICAN
CALENDAR
FOR
1958

Pictures, records and pedigree information about all of the 1958 All-Americans, plus pictures of the Reserve All-Americans and the Junior All-Americans. Gives the publication dates and closing dates for the WORLD in 1958.

$1.00

Remittance should accompany your order.

H.-F. WORLD
Lacona, New York

M. A. B. C. SIRES

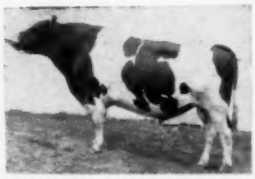

PABST REGAL JULE (981361)
(VG-GM)

33 daus.	13932M	3.6%	508F
33 dams	11339M	3.6%	411F
	+2593M	.0	+97F

31 daus. cl. avg.
83.8% 9 VG, 19 GP, 3 G

MILSONS ORMSBY DESIGN
(1053895) VG-GM

22 daus.	13559M	3.8%	513F
22 dams	13428M	3.6%	488F
	+131M	+.2%	+25F

23 daus. cl. avg.
82.4 1 EX, 4 VG, 13 GP, 5 G

Frozen semen available for
Selective Mating
Write Direct To
Michigan Artificial
Breeders Cooperative, Inc.
3655 Forest Rd., Box 511
EAST LANSING, MICH.

more famous dam, Montvic Rag Apple Colantha Abbekerk.

1061 Lbs. at 12 Years

Buttercup Clover Lawn Fobes Pansy 2632406 (VG), is announced with a new record at 12y 10m of 26,769 lbs. milk, 4.0% 1061 lbs. fat in 365 days 3X. She is one of the select group of cows that have exceeded 1000 lbs. fat at past 12 years of age. Her highest record was made at 8y 8m when she set a mark of 27,003 lbs. milk, 4.4% 1187.1 lbs. fat. Breeder and owner is Rheinhold F. Zimmerman, Fox Lake, Wis. and this is the third record above 1000 lbs. fat.

Third Place In the Four-Year-Olds

Third highest record in her class for our breed is announced for **Kil-Bar Re Aurora 3726305** whose record at 4y 4m is 27,896 lbs. milk, 4.1% 1144 lbs. fat in 365 days 3X. She displaces from the third spot at this age Bess Skylark Ormsby Dora, whose 1064-lb. record was made in 1948. Kil-Bar Re Aurora was bred by Kil-Bar Farms, Hastings, Minn. and is owned by Cheatham Dairy, Inc., Laveen, Ariz. She was one of a half dozen or so yearling heifers purchased by them in the Kil-Bar Dispersal in December 1953. She is a daughter of the well known sire, Franlo Roebuck Regent 1058625, a son of Browns Mistress Corrine that has made so much history in the Minnesota herds of Hanson Bros. and Henry Bartel. Her dam, Franlo Aaggie Favorite was by Chip of Nettie and Aaggie and out of Mabel Speckel Aurora (962 lbs.), who was one of the best known and highly regarded foundation cows at Franlo Farms.

The record of Aurora makes her the 761th U. S. Holstein to produce more than 1000 lb. fat in a year and hers is the 928th record of our breed in the U. S. over 1000 lbs. fat officially accepted by The Holstein-Friesian Association of America.

Champion Comes Back

Chinook Monitor Barbee 3194992 (EX), former champion in the ten months division 2X has now completed her second yearly record above 1100 lbs. fat on 2X milking. Her current figures at 7y 2m are 28,223 lbs. milk, 4.1% 1161 lbs. fat in 365 days. In her previous record at 6y 0m she made a ten-months record of 25,334 lbs. milk, 4.0% 1013 lbs. fat, which was the first record of our breed above 1000 lbs. fat on 2X milking in this division. She went on for 352 days and ended her lactation with 27,381 lbs. milk, 4.0% 1103 lbs. fat. She made 907.7 lbs. fat in 343 days at 4y 11m and 611.3 lbs. in 325 days at 3y 10m with 533.5 lbs. in 365 days at 2y 4m. Her breeder and owner is State College of Washington, Pullman, Wash. and her new record is a state record for Washington on 2X milking, displacing her own previous performance. The new record is the 929th record of 1000 lbs. fat or more accepted by The Holstein-Friesian Association of America.

"PUGET SOUND" NEWS

Waltner Brothers, Mount Vernon, Wash. whose Holsteins carry the "Puget Sound" prefix, pass along word of a couple of sales from their herd. Albert and Don Steffen, Monroe, Wash., have purchased a half-interest in Puget Sound Style Leader, a son of Wis Leader (EX-GM) that has been sampled at Waltners'. His dam, Puget

This impressive line of heifers, photographed in the Robert C. Church & Sons herd at Baldwinsville, N. Y., shows eight of their daughters of Oakcrest Roburke Dean 1065220 (GP), a bull bred by Laurence McNeil, Argyle, N. Y., developed in the Church herd, and now owned by American Breeders' Service.

The All American 2-Yr.-Old Bull

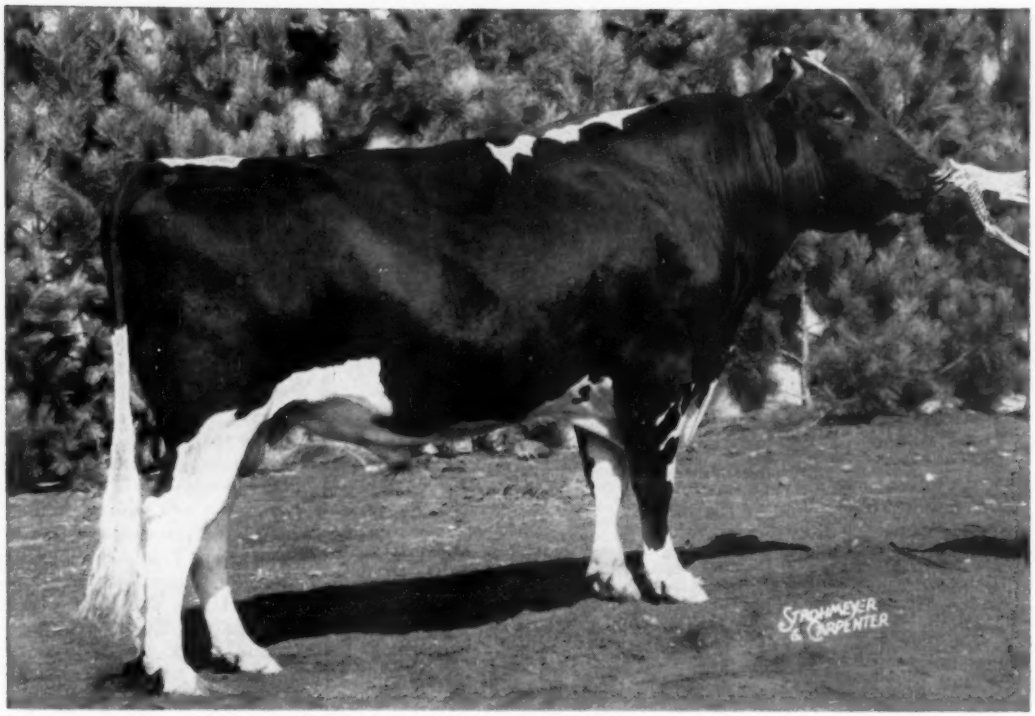

Hilltop Transmitter Great

A son of CLARKDALE GLORIA TRANSMITTER (EX-GM)

"Great" Can Supply The "Big" Factor In Your Holsteins

Holsteins are supposed to be BIG. Our Association tells dairymen everywhere about "The Big Cow," but far far too many Holsteins are too small to live up to the "Big Cow" ideal. GREAT can give you Size, Scale and Depth in extra doses. He is not just another show bull. He is backed by tremendous Production and Test. His young daughters will be big cows. **BIG DEEP COWS ARE THE COWS OF THE FUTURE.**

His Excellent Dam

SWEETHOLM RAG APPLE (Excellent)
6-6 365d 2X 21,183 M 4.4% 928 f
Now promising 1000 fat this year on 2X. She is by a son of Montvic Rag Apple Sovereign and her dam is a daughter of an "EX" 826-lb. cow.

Frozen Semen Available On These Terms

Two dollars ($2.00) per ampule with a six dollar ($6.00) packaging charge. (One dollar per ampule on orders of 20 or more). Shipped air express, collect to your nearest commercial airport; carton returnable. Fifty dollars ($50.00) payable at the time of registering calf, thus eliminating necessity of paying for unwanted male calves.

Please Send Telephone Number When Ordering Semen

ADDRESS ALL INQUIRIES TO
DANBORO HOLSTEIN FARM, DANBORO, PA.

Acc. - Cert. - Vacc.

Golden Blanche's Sire is Gold Medal

BRIGEEN GOLDEN FOREMOST (VG-GM)

Son of Dunloggin Golden Cross Tidy (GM). HIR proof on 15 pairs in 2 herds:

15 dtrs.	15 recs.	13,415	4.15%	557
15 dams	51 recs.	13,008	3.75%	488
Increase		+407	+.40%	+69

Our senior sire is BRIGEEN GOLDEN BLANCHE, a son of the GM sire pictured above. His dam is Brigeen Blanche Direct (VG), a daughter of the plus proven Shaws Dauntless Crete Tidy (EX-GM) with 14,840 milk and 714 fat as a 4-yr-old on 2X. The next dam is the 200,000-lb. "EX" Riverflat Blanche Direct with 2X records to 851 fat. Our Golden Blanche calves combine some of the top lifetime production of the breed as they will be out of descendents of our "Blossom" cow (Excellent, over 200,000 and still producing). A **Golden Blanche son will help your herd. Write for prices and pedigrees.**

When in New York State stop and see our Burke-Ormsbys

MARSHLINE FARMS

Kent E. Whipple — Savannah, N. Y.

Vacc. - Acc. - Cert.

PUGET SOUND STYLE LEADER
A half-interest in this Leader son from the "Peaches" family sold by Waltner Farms, Mount Vernon, Wash., to Albert and Don Steffen, Monroe, Wash.

Sound Ideal Nadine (VG-89-2y), is the Frasea Ideal Pilot (VG) daughter that was 1st 2-yr-old at the 1956 Pacific International. She made 583 lbs. fat in 335 days 2X as a 2-year-old and is a daughter of the 1013-lb. "Nancy," who in turn is a daughter of the 1180-lb. "Peaches."

Earle Bailey & Son, Snohomish, Wash., selected a son of Puget Sound Ideal Pledge—she a Pilot daughter starting out well with first calf. Pledge was first 2-year-old at the Western Washington Fair before freshening. The second dam, by Carnation Madcap Marksman (VG-GM), is finishing over 800 fat 2X after making five consecutive 2X 700-lb. records. The youngster is by Wis Champion (VG-SMT).

OOSTIE CARNATION CHEVRON

Son of Carnation Imperial Madcap Lad (VG-GM) from Oostie Princess Inka (EX-800 F.), the great old brood cow of the Oosterhuis herd. He is the sire that was used here first as a yearling and then brought back in 1955 when we saw the wonderfully uddered daughters he was siring.

CARNATION HIGH MERIT (pictured p. 28 - Jan. 11) is our son of Carnation Madcap Butter Boy (EX-SMT) from Frasea Leonora Wayne (EX-1046 F.) "Butter Boy" is a son of Carn. Imp. Madcap Lad (sire of the Chevron bull) from Frasea Butter Girl Wayne (EX-1008 F.). Thus High Merit has for his two nearest dams the great Frasea cows at Carnation.

In addition to "High Merit" and the Chevron bull we have been using Carnation Special Copy (VG), "Progressor" son from Carn. Tilda Skylark Beauty (EX-1009 F.). Our bull calves we offer are from daughters of "Highboy, "Celebrity" and a few from "Special Copy" and "Chevron" daughters.

Write for details

NORTH STAR JOE HOMESTEAD

CHRISTOPH FARMS

CHILTON, WISCONSIN

FOLLOWING THE HOMESTEAD LINE

THREE IMPORTANT WISCONSIN SALES

300 Head In 3 Days

★ **Monday, April 28th — 11 A. M. — GEORGE WEIDMAN DISPERSAL, at the farm, 2 miles West of Cedarburg, Wis. This is an entire Burke bred herd comprised of offspring of "Leader" — "Raven" — "Ronmer" and "Regal."**

★ **Tuesday, April 29th — 11 A. M. — 44TH ANNIVERSARY SALE, Waukesha, Wis. — selections now being made.**

★ **Wednesday, April 30th — 11 A. M. — HAROLD GERBING DISPERSAL, Sheboygan, Wis. at the farm—this herd is known as the highest producing herd in Sheboygan County.**

If planning a sale in 1958 — now is the time to make plans. We will be glad to consult with you.

W. L. BAIRD COMPANY

Box 177

WAUKESHA, WIS.

No Wonder We Like *"Finis"*

Here's a 20,000-lb. 3-yr.-old with 700 lbs. fat . . .

FERNBROOK FINIS FOSCH 3724572

3-3 365 2X 20,201 3.5 700 (SA)

At 2 years 1 month, milked partly 3X, she made 554 lbs. fat on HIR. Her dam matured slowly, not making over 20,000 lbs. milk (3X) until reaching 7 years of age — she was a daughter of our proven former sire, Peter Montvic Posch.

"FINIS" IS . . .

Winterthur Zeus Fobes Finis 1140879 (SMP), our son of Pabst Winterthur Zeus (EX-GM) from the P O F 14th (EX-GM) daughter, Yinis (VG), with 2X records to 739 fat. His 3 nearest sires are Gold Medal and his full sister has two 700-lb. 2X records. His stablemate at Fernbrook is **Deacon** (SMP), a son of P O F 14th (EX-GM).

L. H. and C. H. SWENSON, Jr.
Wappingers Falls,
New York

FERNBROOK FARM

Certified — Vaccinated — Accredited

Phone 1367

ZELDENRUST

← DUKE

1269558

He carries more of the blood of "Corrine" than any other bull . . .

Write For Frozen Semen Rates —

or ask for Pedigrees and Prices of his sons, and add that touch of "Corrine" to your herd.

KINGSTEAD FARMS

LESLIE C. KING & SONS **CLARKSBURG, MARYLAND**

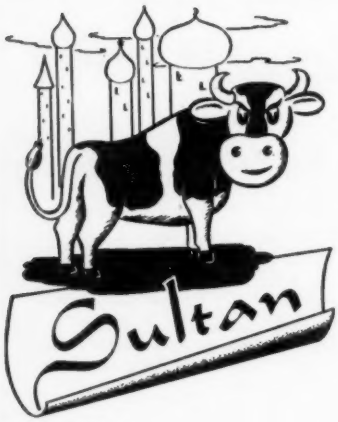

Twenty have now joined the Sultan's harem!

To date nine of them have been checked safe in calf, including "Marie" (our Honorable Mention All-American Aged Cow) and two of her daughters. PINEYHILL SULTAN, our proudest possession, was nominated for All-American Bull Calf, 1957.

HIS SIRE:

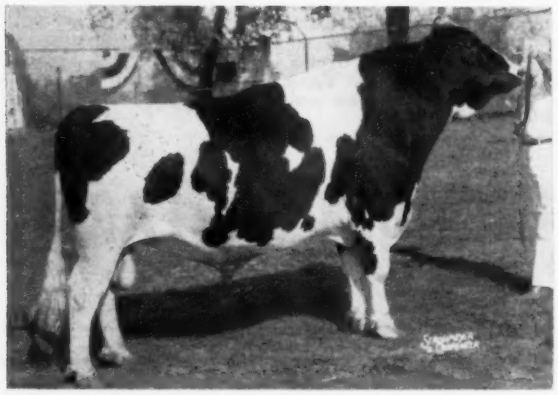

A B C REFLECTION SOVEREIGN (EX-Extra)
Sire of the 1957 All-American Get of Sire, his fourth All-American Get, a record unsurpassed by any sire. 91 3-year records by 91 daughters average 12,189 lbs. milk, 3.78%, 461 lbs. fat, actual, 71 on 2X, 25 in 305 days.

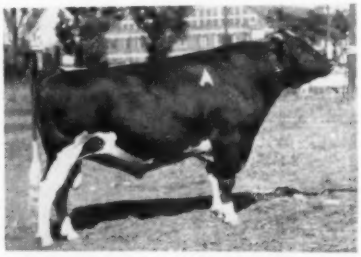

MONTVIC R A SOVEREIGN (E)
Sire of 9 All-Can. 13 Res. progeny. 168 mature dtrs. avg. 520 F., 160 on 2X.

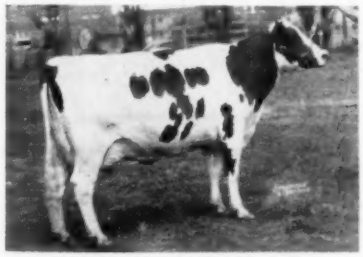

A B C INKA MAY (EX)
1128 lbs. fat. All-Canadian 4-yr-old 1947.

HIS DAM:

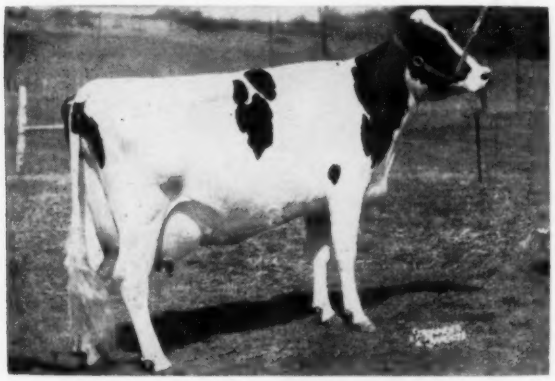

COCHRAN SOVEREIGN GAIL (EX)
709 lbs. fat on 2X, a New Jersey Class Leader, twice Grand Champion and Best Udder winner. Note that her sire and dam are each Gold Medal.

SOVEREIGN COCHRAN (VG-GM)
Sire of 1957 All-American Sr. Yrlg bull. 87% of his 31 Classified dtrs. are GP or better.

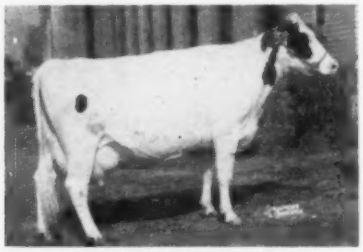

ELDERSLIE KORNDYKE BONNIE
VG - Gold Medal. 1060 lbs. fat on 3X.

Plan a visit now to see SULTAN and his HAREM.

Pineyhill

Phone: MUrray 9-1976

R. D. 1, WASHINGTON, N. J.

"PEYTON PLACE" MADE GRACE METALIOUS NOTORIOUS—

THE "TRADEMARK STORY" CAN MAKE YOUR HERD ILLUSTRIOUS!

As the chapters unfold, each more exciting than the last, the story of Wis Trademark promises to be a best seller. You can participate in the thrilling climax now by mating your best cows to "Trademark."

36 The Trademark Story

Chapter 6

Many recent events have increased the stature of one of the breed's great living sires.

In December the first 13 daughters of Wis Trademark were classified in the Hugo Albrecht herd with an average score of 83.3 points: 4 were VG, the rest GP. The Jergens' heifer scored 83, and Darwin McTaggart's 82.

Hugo's 3-year-old sire, Albrecht Trademark Inka, scored 92 points to become "Trademark's" first Excellent offspring. Another son rated VG at 3 years.

Albrecht Trademark DeKol, a junior yearling son of "Trademark" has been nominated All-American for 1957.

The first 8 daus. of "Trademark" on test at Albrecht's on 2x have made in their first 270 days :9,640M. 3.98% 377F. Two are going at the rate of 600F. From this it looks as though these would finish with

WIS TRADEMARK
VG son of Wis Leader

WIS REPOSE 3111751 (EX)
2-2 yr. 359d 3X 14811M 3.6% 536F
4-6 yr. 365d 3X 18023M 4.3% 766F
6-0 yr. 365d 3X 19654M 4.0% 789F
Reserve, All-American Sr. Yearling, '51. Dam of Wis Trademark (VG).

Frozen Semen Now Available To You

$25 per service -- Write, wire or phone us today.

DON AND LLOYD FREEMAN

BYRON (Phone -- 4164) ILLINOIS

GREEN FARM COMPLETE DISPERSAL

AT Green Farm (Benjamin H. Brow & Son) located on Rt. 138, in South Kingston, Rhode Island, 1 mile west of U S 1-A and 2½ miles east of Kingston, Rhode Island.

104 REGISTERED HOLSTEINS

SALE UNDER COVER

— T B ACCREDITED — BANG'S CERTIFIED AND TESTED WITHIN 30 DAYS — VACC.
VACCINATED FOR SHIPPING

ALL MUST GO — Mr. Brow spared no expense in assembling this great herd, securing foundations in the Templeougue Dispersal, National Convention Sale at Richmond, Va., Amcana Dispersal, and tops from various New England Sales. Sires purchased at Pabst Farms, Whirlhill, and General Cochran Farms dominate the Breeding Program. The sudden decision to disperse this foundation with limited preliminary advertising can only mean opportunity — unusual opportunity — for those prepared for the occasion. Remember — the date is SATURDAY, FEBRUARY 15, under cover, at the Farm at 10:30 A. M.

HE SELLS

PABST REBURKE CORSAIR "VG"

EXCELLENT BREEDING RECORD
65 HEAD FRESH OR DUE TO FRESHEN
FROM NOV. 1957 TO JULY 1958
17 WITHIN 6 WEEKS OF SALE

← 20 Daughters Sell

Show son of Pabst Ronmer Dean Walker Lad (EX-GM) from Pabst Burke Sue, with records up to 837.2 lbs. fat, testing 3.8 to 4.1% year after year—one of the best daughters of old Burke himself.

2nd prize 2-year-old, 1952 Eastern States Exposition. His maternal sister sold for $2,000 in the 1955 International Sale. An all-Burke bred bull.

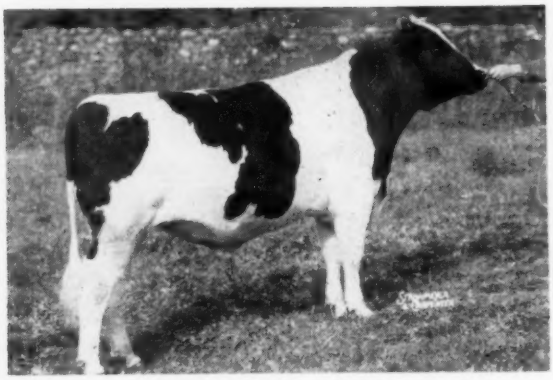

COCHRAN HONEYMAN (VG)
Sold For $11,000.

← 23 Daughters Sell

The son of Pabst Winterthur Zeus (EXG-M) from Cochran Sovereign May (VG) with records up to 839 F. 4.3% on 2X. Now being given a marvelous opportunity in service in a group of eleven leading Eastern breeders.

20 CARRY SERVICE TO SHORE LINE HONEYMAN SIGNET

Son of Cochran Honeyman from Whirlhill Signal Ormsby Jan (EX) 2nd Best Uddered Cow at E. S. Exp. 1953 and daughter of Pabst Signal (EX-GM) and from Whirlhill Q Rag Apple Jane (VG-89), she a daughter of "Quintessence" (SMP).

SALE HEADQUARTERS
LARCHWOOD INN U.S. ROUTE 1
WAKEFIELD, RHODE ISLAND
Make Reservations Promptly

SATURDAY — FEBRUARY 15 — 10:30 A. M.

SOUTH KINGSTON — RHODE ISLAND

1956 Herd Classification Score 81.4

EX 1 VG 13 GP 13 G 16 F 2

HIR MARCH 1957 50L Av. 12,135 3.9% 473 2X

SELLING

5 COWS WITH 700 LB. RECORDS
7 COWS WITH 600 LB. RECORDS
9 COWS WITH 500 LB. RECORDS

COLLECTIVELY THERE ARE 78 Records 450 or higher

SELLING

A MAGNIFICENT SHOW BULL
BORN JAN. 19, 1957

He is a son of:
PABST LEADER
and a 700-lb. cow

Also from one to several daughters of the following sires: PABST REGAL, DUNLOGGIN DARKMASTER, PABST SIGNAL, WHIRLHILL APOLLO, GLENAFTON SCOUTMASTER, QUALITY FOBES WALKER IJON, BROAD ROCK FOND DUKE, P. B. DUKE PRINWAYCESS.

RAVENGLEN TRIUNE PRINCE (EX-GM)

7 Carry His Service

HIR Proof	2X	305 Days	ME
14 Dtrs.	13,988	3.75	525
10 Dtrs.	13,618	3.75	510
10 Dams	12,242	3.72	455
Increase	1,375	.03	55

SHANGHIGH EXEC DOUBLE BUD (EX-SMT)

21 Carry His Service
3 of His Daughters Sell

COBA - DHIA Proof	2X	305d	ME
11 Dtrs.	16,118	3.74	603
11 Dams	15,148	3.59	544
Increase	970	.15	59

OWNER: Charles Stroh

SALE HEADQUARTERS: Larchwood Inn U.S. Rt. 1, WAKEFIELD, RHODE ISLAND

AUCTIONEER: E. M. Granger, Jr.

PEDIGREES: Leo Blanding

THE RESERVE ALL-AMERICAN HEIFER CALF

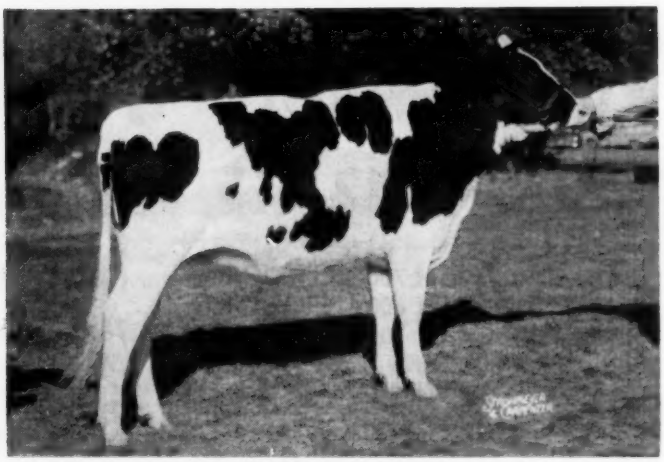

ELKHART CYCLONE GIN

"Gin" is a daughter of **Pabst Cyclone** (VG-88) - young herd sire at Pabst-Knutson, a son of the EX-GM, Pabst Winterthur Zeus, out of the Excellent Neshonoc Joan Cyclone with 880 F., twice best udder winner at Waterloo, All-American 3-yr. old of 1951 and member of the All-Am. Produce of 1952.

"Gin's" dam is **Elkhart Sovereign Gin** with 4y 365d 2X 15,635 M. 520 F.—she a daughter of Springbank Rag Apple Sovereign, an own son of "Sovereign" from an Excellent, 838-lb. cow.

Congratulations to Dr. George R. Clinton, Mason, Michigan, who purchased "Gin" in the recent Wolverine Invitational sale, Williamston, Michigan.

— THE HON. MENTION A. A. GET OF SIRE —

GET OF MAPLE LANE PABST ROAMER

(l. to r.) Elkhart Roamer Margie (VG), 3-yr.-old; Elkhart Roamer Nan, 2-yr.-old; Elkhart Roamer Margaret, 3-yr.-old; and Elkhart Roamer Colleen, (VG), 3-yr.-old. **Maple Lane Pabst Roamer** was a son of Pabst Roamer, EX-GM, from Fayne Pearl Ormsby Aaggie, a great Admiral-bred brood cow with over 135,000 lbs. milk. We feel confident he will be added to the list of Gold Medal proven sons of Pabst Roamer.

His daughters to be classified so far are: 2 VG, 3 GP, 1 Good and his preliminary proof (unofficial) shows a plus of 606 milk, .2% and 50 lbs. of fat.

Lakeside FARM
ELKHART LAKE, WIS

Acc. - Vacc. - Cert.

WM. A. HAYSSEN, Owner RAY BRUBACHER, Mgr.

Introducing - -

FERNHAME ADMIRAL ECHO

The Yearling Son of "Prospera" and "Lucifer"

HIS SIRE

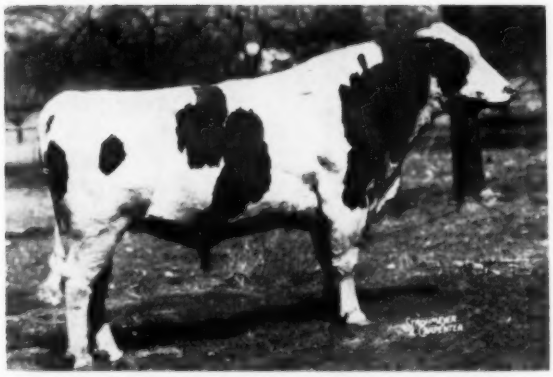

LAUXMONT ADMIRAL LUCIFER (VG-SMP)

This Great Sire
Needs No Introduction

1478 AB Dtrs. Avg.	11807	3.8	443
92 HT Dtrs. Avg.	13038	3.7	487

353 Classified Dtrs. Average 80.4

7 Excellent Daughters

HIS DAM

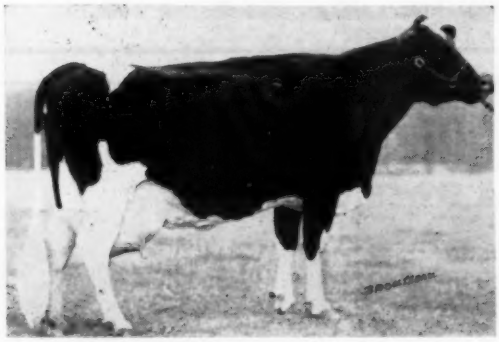

U N H COUNT PROSPERA (GP-84)

HT	2-8	2X	316d	12997	4.1	533.9
AR	3-8	2X	313d	15264	4.1	618.8
AR	4-8	2X	365d	20478	4.0	821.6
AR	5-10	2X	343d	21479	4.2	910.0
HT	6-11	2X	365d	25937	4.3	1104.0

With nearly 100,000 lbs. milk before eight years of age her udder is as sound as any heifer, and it appears that she can carry on as her great dam has done. The product of a great family, she is certainly capable of being the dam of a great herd sire.

HIS GRANDDAM

U N H MIKE LIZA (VG)

Twice over 1100 lbs. fat on 2X; plus 1020 lbs. fat at 11½ years. Six consecutive records average over 1000 lbs., all 2X, with 192,000 lbs. lifetime and due again now. She should soon join her dam and her maternal sister in the exclusive 200,000-lb. club. Her full sister is VG and has five 2X records over 1000 lbs. fat, 2X. Three other maternal sisters each have 1000-lb. fat 2X records. "Liza" has had four sons that have been widely used - the best known of them being "Schoolmaster" (EX-92, SMT).

"ADMIRAL" is being mated with many of our best cows and heifers. Judging by the interest it is not too soon to reserve a son. Visitors more than welcome - or drop us a line.

GREAT BROOK FARMS

Home of FERNHAME *Holsteins*

CARLISLE, MASSACHUSETTS

AR, and HIR Testing — T.B. and Bang's Accredited — Calf Vaccinated — Analyzed

MR. AND MRS. FARNHAM W. SMITH, Owners

STANLEY D. WRIGHT, Manager

Production . . .

"Arab" Daughters in Our Herd

"Arab" is Winterthur Victor Select Arab (VG-SMP), one of two sires in the U. S. with four daughters over 1000 lbs. fat on 2X milking.

Our Top Arab Daughter

HAMARET PIEBE ARAB (VG)
3-8 365 2X 29,583 3.8 1110.1 HT
National Champion for Milk and Fat. A maternal sister to the 1319-lb. "EX" Queen cow — she the dam of King Zigo, our Senior Herd Sire.

PIEBE	(VG)	3-8	365	2X	29,583	3.8	1110	HT
ROSE	(VG)	7-3	365	2X	24,770	3.5	870	HT
RE-ECHO ..	(VG)	7-6	365	2X	19,035	3.5	660	HT
HANNAH ..	(VG)	7-9	363	2X	17,622	3.6	633	HT
MARIE	(GP)	7-3	365	2X	22,916	3.6	822	HT
PRISCILLA	(GP)	7-0	305	2X	14,519	3.7	537	AR
AMY	(VG)	6-8	365	2X	27,200	3.8	1038	AR
NOLA	(G)	6-1	303	2X	17,256	3.8	661	AR
FAIRY	(GP)	6-5	305	2X	16,177	3.9	632	AR
			320	2X	16,576	3.9	650	HT
JANICE	(GP)	6-2	305	2X	21,540	4.1	890	AR
			365	2X	23,676	4.2	984	AR
MISSY	(GP)	4-10	365	2X	21,232	4.2	889	AR
ORCHID	(VG)	5-0	365	2X	21,099	4.0	844	HT

HOWARD SISSON — Sherburne, New York

Four "Prospectors" At River Valley Farm

HAMARET QUEEN PROSPECTOR (EX.-91)
6-11 365d 2X 35,564 M 3.7 1319.1 F
Nat. AR Champ. for both Milk and Fat. Other 2X records of 1221 and 1098 fat. (Owned jointly with Lyon Brook Farm)

HAMARET QUEEN PIEBE PROSPECTOR (VG)
5-2 2X 365d 20,786 M 3.9 810.8 F
Full sister to Hamaret Queen Prospector. (Owned jointly with Lyon Brook Farm.)

PHYLLIS ROYAL PROSPECTOR (VG-87)
6-2 2X 365d 23,212 M 4.4 1031 F
Making a better record this year

Pictured are four daughters of the famous Lauxmont Safemaster Prospector in the River Valley herd. They are four good reasons why we are building on this great sire. At the present time we have the son of Hamaret Silver Prospector for sale. Born Dec. 9, 1957, he is sired by Lyon Brook Wallie Queen (EX-92), the son of the National Champion Queen cow. Here is your chance to bring the Prospector blood into your herd with a calf that combines two of his top daughters. Write for details.

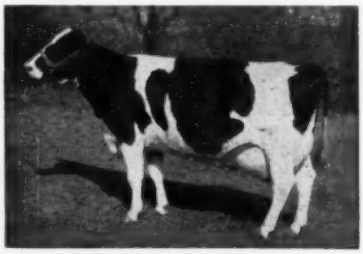

HAMARET SILVER PROSPECTOR (EX)
5-2 2X 365d 20,893 M 4.3 904 F
6-11 2X 332d 18,779 M 4.3 816 F

River Valley Farm

MRS. G. LOW & SON — MILFORD, N. Y.

Acc. — Cert. — Vacc.

The ALL-AMERICAN AGED COW of 1957

Three Times All-American In Milking - Age Classes

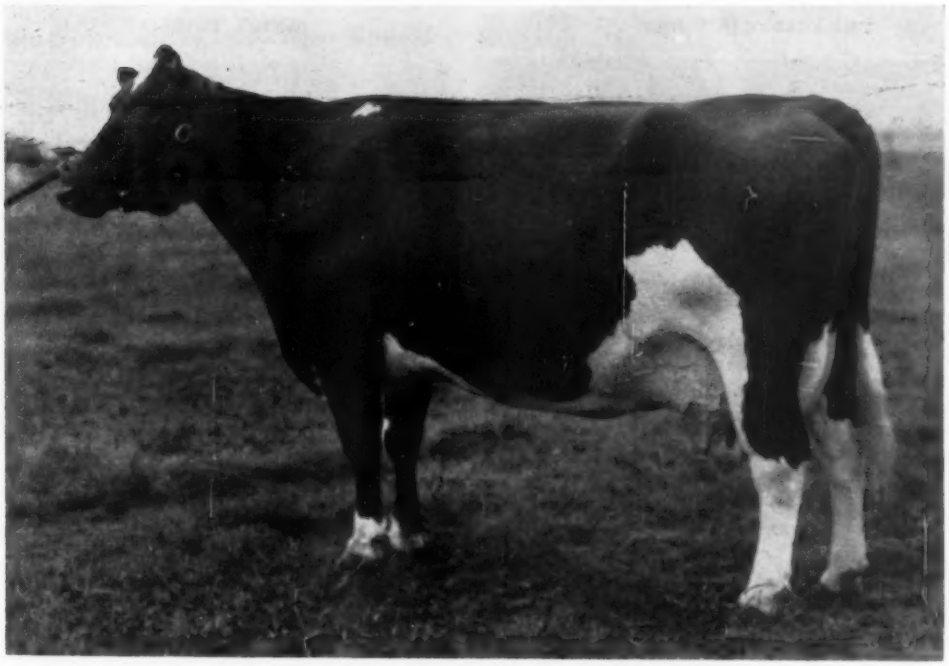

LAVACRES DELLA DUSTY JO "Excellent"

All-American Aged Cow of 1957 . . . All-American Four-Year-Old of 1956 . . . All-American Three-Year-Old of 1955 . . . Classified "Excellent" in heifer form, and many times a Grand Champion. HIR 2X records, 305 days, 460.8 fat, 4.1%, at 2½ yrs., 529 fat, 3.9% at 4 yrs. She is full sister to "DUJO," our Gold Medal Senior Sire, and is dam of LAVACRES VAR CHALLENGER (he by Dunloggin Strathvar), a Lavacre Junior Sire whose offspring are much admired by all visitors.

BRED, BORN, SHOWN AND OWNED BY LAVACRES

She is the first All-American Aged Cow from an All-American Aged Cow, and she and her Dam have won more Awards than any Dam and Daughter pair in history of the All-Americans.

HER SIRE — G. M. and "Excellent"

LAVACRES DE KOL ORMSBY BLACKHAWK
Our Foundation Sire, whose entire list of HIR daughters average over 600 lbs. fat (actual). Carries 67 crosses of Sir P. O. M.

IT'S IN THE BLOOD

HER DAM — Four Times All-American

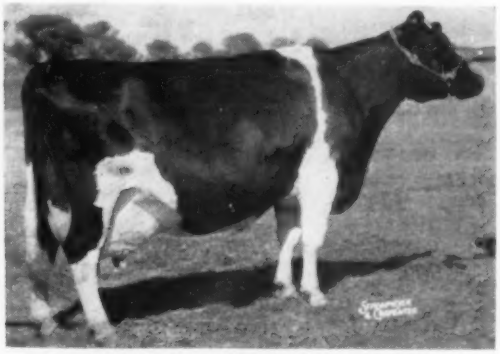

ROCKY HILL MONT DUSTY JO "EX."
4-times All-American. HIR at 6 yrs. 895 lbs. fat, 4.1%, now is over 6,300 lbs. fat lifetime. Also dam of two Gold Medal Sons.

LAVACRE FARMS

Farm 7 miles N. E. on Claus Road

Registered Holsteins

R. 1, Box 1048 — Modesto, Calif.

Phone - Modesto Lambert 2-0486

BOTH ARE HONORABLE MENTION

TWO-YEAR-OLD HEIFER

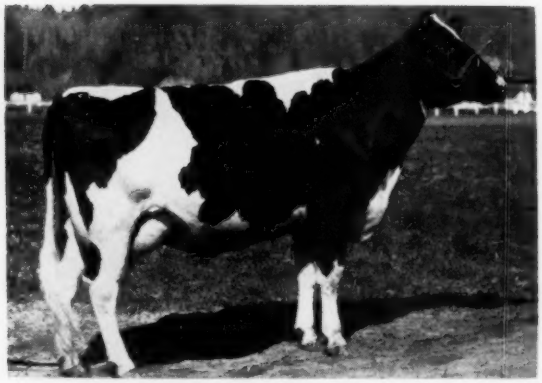

CARNATION SALLY TOPSY TILDA
Very Good (89 Points)
2-6 3X 318d 15,280 577.2 (Inc.)
(All but 58 days on 2X milking)
1st 2-year-old and member winning Get, Western Wash. and the Cow Palace; Res. Grand Champion, Western Wash.

SENIOR YEARLING BULL

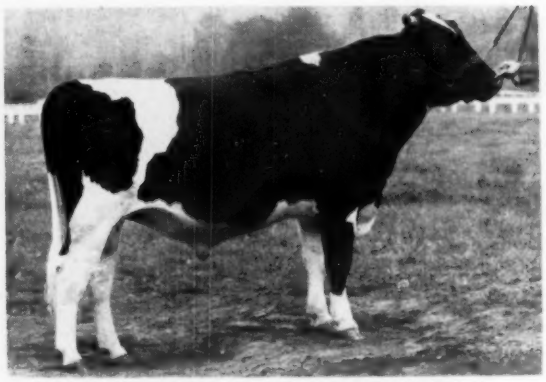

CARNATION ROYAL LANCER
1st Senior Yearling, Junior Champion and member winning Junior Get, Western Wash. and the Cow Palace. Reserve Grand Champion, Western Washington. Owned jointly with Don Youngquist, Mount Vernon, Washington.

Carnation Sally Topsy Tilda and Carnation Royal Lancer are full brother and sister. Their dam is an "Excellent" daughter of "Excellent," Gold Medal Carnation Homestead Revelation from an "Excellent" daughter of Carnation Black Magic.

Their dam made 842 lbs. as a two-year-old and was class leader for both the 365 and 305 day division on this two-year-old record. Her dam has 967 lbs. as a four-year-old. Next dam is a "V.G." 997-lb. daughter of Carnation Ormsby Perfection from a 1034-lb. Sir Inka May daughter from the dam of the 1923 All-American Produce.

You get depth of pedigree typewise and productionwise in Carnation Holsteins.

Both Sally Topsy Tilda and Royal Lancer are sired by Carnation Madcap Butter Boy. If you are not yet convinced that the Butter Boys are the right kind you should come and look them over.

We have outstanding bulls with deep constructive pedigrees

— or —

We can supply you with frozen semen from our top sires, including Butter Boy.

Write for full details.

Carnation Milk Farms

CARNATION MILK FARMS

Dept. No. 246

Carnation, Washington

Calf Manna FED

★ *The Newspaper of the Breed*

Holstein-Friesian World

Vol. 55 — No. 3

February 8, 1958

33rd Post-Season Contest Matches Traditional Quality — 12 Owners from Six States and Canada Win Top A-A Honors — Wisconsin Leads Again With Five of 14 Classes — Elmwood High Individual

THE 1957 ALL-AMERICAN AWARDS

We present on the pages following the 33rd annual All-American awards. We feel that the breed can be very proud of the finalists (the 90 Nominations—see **World** 12-28-57), and now of the All-American winners as chosen by our panel of 25 judges of the principal shows of 1957.

There are 12 owners from six states and Canada winning the top A-A honors, and 14 owners also from six states and Canada winning Reserve honors. Honorable Mention was won by 33 animals, with 29 owners in 17 states. The nominations, it will be recalled, came from 63 owners and 23 states.

The accompanying large table presents the total vote on each nomination and a small table gives the geography of the top awards. In the matter of "bred by exhibitor", we do not quite make last year's fine score, but have nine All-Americans and eight Reserves who were bred by exhibitor.

Elmwood Farms, Lake Forest, Ill., veterans in All-American competition, are out in front this year with two All-Americans and one Reserve All-American. Their All-Americans were in the 2-year-old and junior yearling heifer classes. Both winners were home-bred animals. Also, for good measure, they had the Reserve All-American Produce and an Honorable Mention senior yearling heifer.

Hector I. Astengo, Brampton, Ont., was the only other exhibitor with more than one All-American. His Get of Sire and Produce, winners at the International, were popular All-American choices in earlier years. The same pair of cows were the All-American Produce in 1955 and the Get in different combinations was All-American in 1953, 1954 and 1955, thus now completing their fourth All-American win. This ties the previous record of Man-O-War 434047, whose offspring in various combinations won All-American Get of Sire in 1931, 1932, 1933 and 1934 for Maytag Dairy Farms.

The Female Classes

Our recent practice of 12 nominations in the aged cows was continued. One of our committee who works primarily with another breed wrote, "What a wonderful lot the 12 aged cows are. Surely just out of this world!" We agree. Lavacres Della Dusty Jo was a clear choice of the committee for the All-American spot. She now becomes the first and only All-American aged cow whose dam also was an All-American aged cow. Della Dusty won also as a 4-year-old and 3-year-old, while her dam was three times All-American aged cow and also

OFFICIAL ALL-AMERICAN VOTE

AGED COW **

		1st	2nd	3rd	Total
AA	**Lavacres Della Dusty Jo 3399994** (Lavacre Farms, Modesto, Calif.)	12	4	1	97
		1st	**2nd**	**3rd**	**Total**
RA	**Da-Co-Ton Crescent Fannie 3398005** (Allen Hetts, Ft. Atkinson, Wis.)	4	3	8	45
HM	**Lavacres Della Peggy 3276943** (Lavacre Farms, Modesto, Calif.)	1	9	2	36
HM	**Inka Pietje Veeman 2734741** (J. N. Earnshaw, Woodbourne, Dimock, Pa.)	3	1	1	25
HM	**Badger Mound Jane 2769619** (Dr. John Hatch, Idaho Falls, Idaho)	2	3	1	24
HM	**Linden Dictator Wimble Wimpy 3466738** (Braun's Sunny Lea Farm, Waukesha, Wis.)	2	2	4	24
HM	**Sun Dream R A Marie 3982675** (Pineyhill Farms, Washington, N. J.)	0	2	5	11
	Almerson Rocket Supreme 967471C (Romandale Farms, Ltd., Gormley, Ont.)	0	0	1	1
	Mac Barr Alertness Daisy 3154948 (C. M. Bottema, Jr., Bridgeport, Ind.)	0	0	1	1
	Art-Jen General Delight 3479104 (Matt Roeder, Seneca, Kans.)	0	0	0	0
	Inka Veeman Topsy Lass 3221337 (J. N. Earnshaw, Woodbourne, Dimock, Pa.)	0	0	0	0
	Mayers Mistress Dark Anna 3309686 (Christ Mayer, Slinger, Wis.)	0	0	0	0

** (Dr. Schmidt did not vote)

OFFICIAL ALL-AMERICAN VOTE

FOUR-YEAR-OLD COWS **

		1st	2nd	3rd	Total
AA	**Segis Rag Apple Evelyn Darkey 1065804** (R. J. Stewart, Streetsville, Ont., Can.)	14	8	1	123
RA	**Queen Ormsby Pabst Bev 3690107** (Braun's Sunny Lea Farm, Waukesha, Wis.)	5	7	3	59
HM	**Mayers Mistress Lady 3803506** (Christ Mayer, Slinger, Wis.)	3	2	8	35
HM	**Frogmore Joburke Snowdrop 3872979** (Frogmore Farm, Aurora, N. Y.)	2	5	4	33
HM	**Mooseheart Roburke Lucinda 3687388** (Mooseheart Farms, Mooseheart, Ill.)	0	2	8	14
	Culver Emperor Dictator Olive 3595765 (John A. Newman & Sons, Newman Holstein Farm, Culver, Ind.)	0	0	0	0

** (Mr. Howard did not vote)

THREE-YEAR-OLD HEIFERS

AA	**Tidy Roamer Bess Leader 3766740** (Braun's Sunny Lea Farm, Waukesha, Wis.)	23	0	2	163
RA	**Arwyn Comet Echo 3854983** (Morris Bros., Oconomowoc, Wis.)	1	12	7	50
HM	**Arlinda Elsie Dawn 3827015** (Wallace N. Lindskoog, Arlinda Farm, Turlock, Calif.)	0	5	7	22
HM	**Black Star Jule King Princess 3838624** (Wm. P. & H. F. Riley, Scottsdale, Ariz.)	1	3	6	22
HM	**Zeldenrust Proud Mistress 3848891** (Ray Bottema, Zeldenrust Farm, Beech Grove, Ind.)	0	5	2	17
	Keystone Chieftain Lois 3840436 (B. L. Hindenach, Keystone Farms, Easton, Pa.)	0	0	1	1

TWO-YEAR-OLD HEIFERS **

AA	**Skokie Willowdale Vickery 3940843** (Elmwood Farms, Lake Forest, Ill.)	18	1	4	133
RA	**Arlinda Elsie Belle 4022411** (Wallace N. Lindskoog, Arlinda Farm, Turlock, Calif.)	2	10	8	52
HM	**Mooseheart Wil-Burke Pet 3988403** (Mooseheart Farms, Mooseheart, Ill.)	1	10	5	42
HM	**Carnation Sally Topsy Tilda 3942039** (Carnation Milk Farms, Carnation, Wash.)	3	1	5	29
	Bess Burke Ormsby Mercedes 4025971 (Max Hall, Brooklyn, Iowa)	0	1	2	5
	Irvington Proud Millie 3928311 (Irvington Farms, Gaithersburg, Md.)	0	1	0	3

** (Mr. Howard did not vote)

SENIOR YEARLING HEIFERS

AA	**Walker Burke Adline 4106030** (Giles Bros. & Richard Giles, West Des Moines, Iowa)	21	2	2	155
RA	**Ormsby Anthony Susette 4247731** (Wm. McCredie, Clanyard Farm, Huntley, Ill.)	3	9	11	59
HM	**Romandale Highcroft Rose 1248867** (Romandale Farms, Ltd., Gormley, Ont., Can.)	0	10	5	35
HM	**Skokie G. Creation Vickery 4183264** (Elmwood Farms, Lake Forest, Ill.)	0	3	5	14
HM	**Collins-Crest Burke Seeley 4201732** (Collins-Crest Farm, Malone, N. Y.)	1	0	1	8
	Elkhart Reflection Vivian 4068195 (William A. Hayssen, Lakeside Farm, Elkhart Lake, Wis.)	0	1	1	4

JUNIOR YEARLING HEIFERS

AA	**Skokie Return Princess 4240594** (Elmwood Farms, Lake Forest, Ill.)	21	4	0	159
RA	**Dewdrop Lordell Violet 1247391 C** (Knapp & Astengo, Galt & Brampton, Ont., Can.)	2	19	4	75
HM	**Ideograph Roburke Beauty 4254275** (Ross Gordon, Lewiston, Utah)	2	0	9	23
HM	**Wis Dianthus 4123744** (Wisconsin State Reformatory, Green Bay, Wis.)	0	2	5	11
	Brigeen Enchanted Queen 4170458 (Stephen A. Briggs, Brigeen Farms, Turner, Maine)	0	0	4	4
	Skokie C Golden Geraldine 4183276 (Elmwood Farms, Lake Forest, Ill.)	0	0	3	3

HEIFER CALVES **

AA	**Mayers Sensation Rag Apple 4334125** (Christ A. Mayer, Slinger, Wis.)	23	0	0	161
RA	**Elkhart Cyclone Gin 4238268** (Wm. Hayssen, Lakeside Farm, Elkhart, Wis.)	0	13	5	44
HM	**Al-Lo-Wayne Foreteller Charm 4284815** (DuWayne Kutz, Jefferson, Wis.)	0	8	11	35
	Ravenglen Sissie Triune 4345792 (Ravenglen Farms, Antioch, Ill.)	0	1	3	6
	Md Pond View Trustee Val 4255723 (Allie Messer, Pond View Farm, Gaithersburg, Md.)	0	1	2	5
	Cornell Max Lizanita 4279371 (Carol Bennett, Victor, N. Y.)	0	0	2	2

** (Mr. Turk and Mr. Trimberger did not vote)

AGED BULLS

AA	**Pabst Fobes Burke 1166103** (Pabst Farms Inc., Oconomowoc, Wis.)	25	0	0	175
RA	**Smithcroft Snowball Rocket 245456 C** (Oxford & District Cattle Breeding Ass'n., Woodstock, Ont.)	0	19	5	62
HM	**Adohr Bellboy Stalwart 1178750** (Adohr Farms, Carmarillo, Calif.)	0	4	7	19

A.A 4-year-old. The pair have thus accumulated a total of seven All-American awards, unapproached by any other mother-daughter pair. Della Dusty was bred by Dr. Harold J. Schmidt, Lavacre Holstein Farms, Modesto, Calif., which is now operated as Lavacre Farms. She is the first bred-by-exhibitor All-American aged cow since the war and only the fifth in the 33-year history of the All-American awards. Her paternal sister, Lavacres Della Peggy, Reserve All-American aged cow last year, was this year high Honorable Mention with 36 points.

Next to Peggy stood the All-American aged cow of 1955, Inka Pietje Veeman, pride of the herd of J. N. Earnshaw, Dimock, Pa. Inka was competing as an 11-year-old cow and it should be mentioned that she also had a daughter nominated in the aged cow class, which we believe is the first time a dam and daughter were nominated in the aged cow class in the same year. She also had a son that won Honorable Mention in the bull calf class, and we believe this to be the first time that a dam and two offspring have been nominated in the same year. This is certainly a family record to be proud of.

THE GEOGRAPHY OF THE AWARDS

State or Province	A.A	Res.	H.M.
Wisconsin	5	5	6
Ontario	3	3	1
Illinois	2	2	4
California	1	1	3
Maryland	1	0	2
Pennsylvania	1	0	2
Iowa	1	0	0
Indiana	0	1	2
Ohio	0	1	0
Rhode Island - Massachusetts	0	1	0
Arizona	0	0	2
New York	0	0	2
Washington	0	0	2
Utah	0	0	1½
Idaho	0	0	1
Massachusetts	0	0	1
Minnesota	0	0	1
New Jersey	0	0	1
Vermont	0	0	1
New Mexico	0	0	½
	14	14	33

In the 4-year-olds we had a very worthy winner from Canada, Segis Rag Apple Evelyn Darky — Best Udder winner at Chicago and Reserve Grand Champion at the Royal. Her young owner, J. Stewart, Streetsville, Ont., is a son-in-law of J. M. Fraser, of Spring Farm fame. She held a good lead over the Waterloo winner, Queen Ormsby Pabst Bev, a Pabst Comet daughter exhibited by Braun's Sunny Lea Farm at Waukesha, Wis.

Sunny Lea came through with a near-perfect score for their Chicago winner, Tidy Roamer Bess Leader, a

Wis Leader daughter. Wisconsin also had the Reserve in this class, the Waterloo winner, Arwyn Comet Echo, bred and owned by Morris Bros., Oconomowoc, Wis.

The judges during the regular season made quite a few changes in the 2-year-old leaders, but the 25-man All-American panel had no doubt about Skokie Willowdale Vickery, Elmwood's Waterloo winner in the A-A spot, with 18 first-place votes. There was quite a battle for Reserve, with Arlinda Elsie Belle from Wallie N. Lindskoog, Turlock, Calif., finally ending 10 points ahead of the Chicago winner, Mooseheart Wil-Burke Pet, the Mooseheart entry.

In the senior yearlings, Walker Burke Adline, the Junior All-American winner, handily copped the All-American spot here with 21 first place votes. She is a home-bred heifer, shown by Giles Bros. and Richard Giles, West Des Moines, Ia. and is a daughter of the Reserve All-American aged bull of last year, now in Japan. Clanyard Farm's Ormsby Anthony Susette moved above her Chicago placing in Reserve position over the Romandale entry.

A bright star of the season was Elmwood's junior yearling heifer, Skokie Return Princess, Junior Champion at both Waterloo and Chicago, and who had 21 of the 25 first place votes. Two of the others went to Dewdrop Lordell Violet, the Canadian entry that placed second to her at Chicago, who was in Reserve position, and the other two went to the pride of the Inter Mountain country, Ideograph Roburke Beauty, from veteran breeder Ross Gordon, Lewiston, Utah.

One of the two perfect scores of the contest was made by the heifer calf, Mayers Sensation Rag Apple, winner at both Waterloo and Chicago for her breeder, Christ A. Mayer, Slinger, Wis. She was sold in the Blue Ribbon Sale after the season for $1625 to John J. Flad, Madison, Wis.

The Bull Classes

Pabst Fobes Burke, bred and exhibited by Pabst Farms Inc., Oconomowoc, Wis. again was a unanimous All-American choice, following his unbeaten season. This is his fifth consecutive year of All-American honors. He was All-American junior yearling in 1953, All-American 2-year-old in 1954. Showing in the aged class as a 3-year-old in 1955, he was Reserve to one of the all-time great mature show bulls of the breed and in 1956 and now again in 1957 he has been a unanimous choice. He was a unanimous choice also as a 2-year-old and

(Please turn to page 102)

OFFICIAL ALL-AMERICAN VOTE

		1st	2nd	3rd	Total
HM	**Cash-Mar Ormsby Jerry 1138441** (C. M. Bottema, Jr., Bridgeport, Ind.)	0	1	10	13
	Caryland Naches Pontiac 1240740 (D. A. Wight, Everson, Wash.)	0	1	3	6
	Quality Olympian 1232399 (Whirlwind Hill Farm, Wallingford, Conn.)	0	0	0	0
	TWO-YEAR-BULLS **				
AA	**Hilltop Transmitter Great 1242799** (Frank Goodyear, Danboro Holstein Farm, Danboro, Pa.)	13	7	2	114
RA	**Cash-Mar T M Pell City 1257866** (C. M. Bottema, Jr., Bridgeport, Ind.)	6	12	4	82
HM	**Pabst Leader Comre 1242338** (Edward Meschke, Morristown, Minn.)	1	5	15	37
HM	**Irvington Pride Admiral 1237057** (Irvington Farms, Gaithersburg, Md.)	3	0	0	21
HM	**Lillywhite Prince 1259881** Brigham Young University, Provo, Utah & Lillywhite Ranch, Aztec, New Mexico)	1	0	1	8
	Gray View Skyliner 1244845 (Gray View Farms, Union Grove, Wis.)	0	0	2	2
	** (Mr. Nelson did not vote)				
	SENIOR YEARLING BULLS				
AA	**Hickoryvale S C Pride 1267874** (Austin Coblentz Jefferson, Md.)	12	11	2	119
RA	**Skokie Creation Woodmaster 1263981** (Maple Lawn Farms, Ashaway, R. I., Gupimond Farms, Fall River, Mass., & Aldo Panciera, Westerly, R. I.)	9	12	2	101
HM	**Ravenglen Genius Triune 1277087** (Ravenglen Farms, Antioch, Ill.)	3	0	9	30
HM	**Carnation Royal Lancer 1269047** (Carnation Milk Farms & Don Youngquist, Carnation & Mt. Vernon, Wash.)	1	2	8	21
	Green Meadow Master 1279031 (Duane & Velmar Green, Elsie, Mich.)	0	0	3	3
	Crescent Beauty Reward 1268529 (Mark Talbot, Preston, Idaho)	0	0	1	1
	JUNIOR YEARLING BULLS				
AA	**Ramaco Burke Homestead King 1274153** (Piper Bros. & Emil Wehausen, Watertown, Wis.)	23	2	0	167
RA	**Sheffield Supreme Dusty 257580 C** (Eby Bros., Kitchener and Sheffield Farms, St. George, Ont., Can.)	2	22	0	80
HM	**Elloc Mainmast 1291404** Mr. & Mrs. Alfred Stump, Elloc Farm, Phoenix, Ariz.	0	1	9	12
HM	**Knotty Oak Linbess 1270114** (Howard A. & Dexter Kimball, Fitchburg, Mass.)	0	0	8	8
	Doreigh Farms Lucifer King 1276329 (Fred Dorn, Doreigh Farm, North Chatham, N. Y.)	0	0	6	6
	Albrecht Trademark De Kol 1273318 (Hugo Albrecht, New Ulm, Minn.)	0	0	2	2
	BULL CALVES				
AA	**Posch Ormsby Masterpiece 1292676** (Anton Wiedmeyer, Richfield, Wis.)	22	3	0	163
RA	**Shanghigh Exec Supreme Hi Boy 1292687** (Charles H. Lewis & Sons, Hamilton, Ohio)	0	16	6	54
HM	**Woodbourne Inka Reflector 1298430** (J. N. Earnshaw, Woodbourne, Dimock, Pa.)	2	5	9	38
HM	**Audacious Cavalier 1302442** (Mallary Farm, Bradford, Vt.)	1	1	5	15
	Lashbrook Pearl Supreme 1288581 (Hugo Albrecht, New Ulm, Minn.)	0	0	3	3
	Pineyhill Sultan 1295523 (Pineyhill Farms, Washngton, N. J.)	0	0	2	2
	PRODUCE OF DAM				
AA	**Agassiz Perfection Hartog Vale 629726 C** (Hector I. Astengo, Brampton, Ont.)	19	6	0	151
RA	**Dicmere Mary Segis 2558748** (Elmwood Farms, Lake Forest, Ill.)	3	10	11	62
HM	**Mayers Rag Apple Bonheur Darky 2923138** Christ Mayer, Slinger, Wis.	3	9	8	56
	Rolling Knoll Mistress Lucy Posch 2533087 (Harden Farms, Camden, N. Y.)	0	0	4	4
	Poverty Point Wis Aggie Ona 3231193 (Bill Durant, Davenport, Iowa & E. L. Swartzendruber & Son, Wellman, Iowa)	0	0	1	1
	Tidy Roamer Bess 3410504 (Braun's Sunny Lea Farm, Waukesha, Wis.)	0	0	1	1
	GET OF SIRE				
AA	**A B C Reflection Sovereign 198998 C** (Hector I. Astengo, Brampton, Ont., Can.)	18	6	1	145
RA	**Creston Grand Majesty 1002828** (Christ Mayer, Slinger, Wis.)	5	18	1	90
HM	**Rolling Knoll Master Cross 1025902** (Edwin C. Fry & Son, Fair Hill Farm, Gaithersburg, Md.)	1	1	11	21
HM	**Maple Lane Pabst Roamer 1144623** (William Hayssen, Lakeside Farm, Elkhart Lake, Wis.)	1	0	8	11
	Green Meadow Constellation 948562 (Green Meadow Farms, Elsie, Mich.)	0	0	2	2
	Harden Farms King 967545 (John D. Peterson & Sons, Lowville, N. Y.)	0	0	2	2

ALL-AMERICAN AGED COW—1957

LAVACRES DELLA DUSTY JO 3399994

Born July 23, 1951
Excellent
All-American Aged Cow, 1957
All-American 4-year-old Heifer, 1956
All-American 3-year-old, Heifer, 1955
Hon. Ment. All-Am. 2-year-old Heifer, 1954
Hon. Ment. All-Am. Sr. Yrlg. Heifer, 1953
1st Aged Cow, Senior and Grand Champion at International Dairy Show; Grand National; and California; 2nd and Reserve Grand Champion at Utah State Fair, 1957. (Best Udder at California, and 2nd Best Udder, International).

332d	4½y	2X	13619	3.9%	537	HT
338d	3½y	2X	11871	4.0%	478	HT
312d	2½y	2X	11406	4.1%	466	HT

Full sister to —
Lavacres Della Dujo (GM-VG)
Hon. Ment. All-Amer. Bull Calf, 1951
Plus proven at 608-lb. level, 34 HT pairs.

Breeder: Harold J. Schmidt, Modesto, Calif.
Owner & Exhibitor: Lavacre Farms, Modesto, Calif.

LAVACRES DE KOL ORMSBY BLACK HAWK 1026263
Gold Medal Sire — Excellent
Twice Hon. Ment. All-Am. '49-52
Sire, Get, Nom. All-Amer., '56
Comparison on 36 H T pairs

Daus. ave.	16235M	3.82%	620F
Dams. ave.	14858M	3.77%	559F
Increase	1377M	.05%	61F

Sire of—
1 All-Amer. & 1 Res. All-Am., several Nom. for All-Amer. Sr. & Gr. Ch. & Res. Gr. Ch. Females, International 1957.
1st Best Three Females, International, 1957.
Sire of two "EX" daughters.

ROCKY HILL MONT BURKE DUSTY JO 2354013
Excellent—across the board.
(Scored 95 pts. at 13½ yrs)
Four times All-American.
(3 as Aged Cow—1 at 4y)
Twice Res. All-Amer. Aged Cow.
Top of '49 Nat'l. Sale—$4,500
Herd Test Records

365d	6½y	3X	21953	4.1%	895.0
305d	DH	2X	19936	3.9%	792.0
333d	12y	2X	15620	4.4%	694.9

"Going strong at nearly 15y"
Dam of—
Two Gold Medal sons
Full brother—(Gold Medal—VG)

SUTTEN OAKS AL JUNIOR VAR 950312
12 DHIA Daughters, average

305d	ME	2X	16096	3.7%	595

Comparison on 10 DHIA pairs

Daus. ave.	16114M	3.7%	593F
Dams. ave.	**16173M**	**3.6%**	**576F**
Differ.	—59M	+.1%	+17F

CIRCLE L DE KOL 2458516
Very Good — H T Records

306d	**5y**	**2X**	**14273**	**3.9%**	**554.2**
319d	4y	2X	14092	3.7%	517.4

Lifetime—DHIA—119,148M 4317F
Gr. Ch., Stanislaus Dist. Fr., '53
Son sold $1550 '56 Natl. Sale.

MONTVIC BONHEUR ABBEKERK 749573
Gold Medal Sire — Very Good
Sire, Res. All-American Get, '47
27 A Daughters
6 from 810 to 909 lbs.
40 Herd Test Daughters
12 from 705 to 909 lbs.
57 classified dtrs. ave. 83.9

WEBER BURKE DUSTY JO 2037409
Excellent—(93 pts. at 16 yrs.)
Gold Medal Dam
Dam, Res. All-Amer. Produce, '49

365d	8y	3X	20909	3.6%	749.1

8 lacts.: 122,720M 4,166.8 F
Two sons—(Gold Medal—VG)
Still alive at nearly 19 yrs.
Full sister "VG" sold $2300.

DUNLOGGIN STRATH VAR 879145
$7000 Gold Medal Sire
Inc. fat 95 lbs., 72 AR & HT prs.

SUTTEN OAKS BURKE INKA ALICE 2363080
Good Plus — H T Record

326d	7y	2X	13849	4.0%	554.8

ROCKWOOD BONERGES 836356
Hon. Ment. All-Am. Sr. Yrlg., '41
19 Tested Dtrs. to 739 lbs.

SEGIS ORMSBY DE KOL DELLA 2193102
Very Good — H T Records

300d	7½y	2X	14809	4.1%	611.2

4 "VG" Dtrs. 1-784 Fat, 2X, 4.6%

MONTVIC PATHFINDER 1054200
Sire, All-American Get, 1941
64 Tested Dtrs. to 1153 lbs.

MONTVIC RAG APPLE COLANTHA ABBEKERK 2244160
Excellent

365d	9y	3X	29208	4.32%	1263

(Former World Champion)

WISCONSIN ADMIRAL BURKE LAD 697789
Gold Medal Sire — Very Good
97 A R Daughs. to 995 lbs.

WEBER PINKY PRILLY ALCARTRA 1920607
Good Plus — H T Record

365d	5y	2X	13616	3.9%	528.3

ALL-AMERICAN FOUR-YEAR-OLD COW — 1957

SEGIS RAG APPLE EVELYN DARKEY 1065804C

Born March 25, 1953
All-American 4-year-old Cow, 1957
1st Prize 4-year-old Cow (in milk) and Best Udder at Canadian National, 1957
1st and Res. Grand Champion, Royal Winter Fair, 1957
2nd in class & 1st Best Udder at International Dairy Show, 1957

Breeder: Arch. Speirs, Brampton, Ont., Canada
Owner & Exhibitor: R. J. Stewart, Streetsville, Ont., Canada

BOND HAVEN RAG APPLE MAPLE 218036C
Very Good
278 2-yr-old ROM Dtrs. ave.
Milk 10449 3.61% Fat 378
(66 made in 305d—all on 2X)
1 with 663 lbs., 3y, 2X, 3.37%
18 from 501 to 575 lbs., 2X
272 dtrs. 106M 104F %BCA
446 dtrs. 53% GP or better.
5 HT Dtrs. to 513 lbs., 2X
Sire of—
All-American 4-yr-old cow '57
All-Canadian 3-yr-old, Hfr. '56
All-Canadian Heifer Calf, '56
2 Reserve All-Canadians.

SEGIS CORNUCOPIA ELSIE 722390C
Dam of—
Segis Rag Apple Evelyn Darkey
All-American 4-yr-old, 1957
100% sister to—
Sheba Hengerveld—GP
365d 4½y 2X 19030 3.65% 694
87½% sister to—
Cornucopia Rag Apple Doreen—G
365d 23m 3X 16819 3.4% 572

MONTVIC RAG APPLE MARKSMAN 137532C
Excellent and Extra Sire
Seven Times All-Canadian
5X, Sire, All-Canadian Get
171 Tested Daughters
40 from 800 to 1075 lbs.
35 dtrs. over 100,000 Milk
Sire of 15 "EX" progeny

BESSIE TEXAL BURKE 438166C
Very Good

365d	6y	2X	23425	4.26%	998
365d	4y	2X	21667	4.09%	886
305d	9y	2X	20849	3.78%	789
365d	2y	2X	11592	3.60%	417

2 Tested Daughters with 726 and 875 lbs.

ILLEHEE GUS 173519C
1 R O M Daughter
With 694 Fat, 4½y, 2X, 3.65%
1 A R Daughter
With 572 lbs., 23 mos. 3X
His paternal sister is the 7 times All-Canadian, "E", 931-lb., Spring Farm Juliette.

HENGERVELD CORNUCOPIA CHARLOTTE 588484C

RAYMONDALE IDEAL SUCCESSOR 115346C
VG—Sold for $18,000 at 9 yrs.
70 Tested Dtrs. to 1163 lbs.

MONTVIC RAG APPLE COLANTHA ABBEKERK 224416C
Excellent
365d 9y 3X 29208 4.32% 1263
(Former World Record)

LONELM TEXAL FAYNE 955503C
68 R O M Daughters
6 from 836 to 1169 lbs.

RAG APPLE TOITILLA BURKE 354323C
365d 2y 2X 11035 3.67% 407
By Montvic R. A. Baron 2nd.

ILLEHEE MONTVIC SEGIS 153297C
4X, Sire, Res. All-Canadian Get
23 R O M Dtrs. to 931 lbs.

ILLEHEE SALLY 448690C
Very Good
365d 8y 2X 17667 3.58% 633
Lifetime—133,686 M 4,776 F, 2X

CORNUCOPIA DE KOL FAYNE 133818C
2 Herd Test Daughters
1 with 420 lbs., 4y, 2X, 3.7%

KORNDYKE HENGERVELD RITA 385435C
Daughter of Korndyke Hengerveld Posch.

ALL-AMERICAN THREE-YEAR-OLD HEIFER — 1957

TIDY ROAMER BESS LEADER 3766740 (VG at 2 years)

Born October 26, 1953

All-American 3-yr-old Heifer, 1957.

1st Prize 3-year-old heifer at International Dairy Show and Minnesota State Fair, 1957. 2nd Prize 3-year-old heifer at National Dairy Cattle Congress, 1957. 5th Prize 3-year-old heifer at Wisconsin State Fair, 1957.

Herd Test Record
365d 2y5m 2X 17935 3.9% 707

Member, 1st Produce at Wisconsin and Minnesota State Fairs, 1957.

Member 1st Get of Sire, Minnesota State Fair, 1957.

Breeder: Fred H. Eiten, Wellsburg, Iowa
Exhibitor: Braun's Sunny Lea Farm, Waukesha, Wis.

WIS LEADER **915940**
Gold Medal Sire—Excellent
Sold for $13,000 in 1952
Sire, All-American Get, 1956
Sire, Res. All-Amer. Get, 1955
49 A R Daughters
4 from 831 to 1042 lbs.
26 from 505 to 739 lbs.
Sire of—
$7,500 son in '57 Blue Ribbon
$7,050 son in '57 Nat'l.
All-Amer. Jr. Yrlg., Bull '55
Plain View Inga—EX
365d 5y 3X 25943 4.0% 1042
(Wisc. St. Leader—1001F, 4y, 3X)
All-American Aged Cow, 1956
11 "Excellent" offspring.

TIDY ROAMER BESS **3410504**
Good Plus
Herd Test Records
349d 4½y 2X 16810 3.9% 657.0
332d 3y 2X 16246 4.0% 646.1
362d 28m 2X 14831 4.1% 612.8
Dam, 1st Produce at Minnesota & Wisconsin State Fairs, 1957.
Dam, 3rd Produce at International Dairy Show, 1957
Dam, 6th Produce at National Dairy Show, 1957.
Dam of 4th 2-yr-old, Heifer Minnesota State Fair, 1957.

WEBER BURKE CYCLONE — 6*&%
Junior Champion, Weber County Dairy Show, 1941
Sire, 3rd Get, Wisconsin State Fair, 1947.
24 A R Daughters
7 from 808 to 1042 lbs.
16 from 575 to 796 lbs.

WIS SYMPHONY **2208022**
Fat 365d 5½y 843.10
Milk 4X 4.3% 19571.00
Fat 365d 3y 710.60
Milk 4X 3.9% 18183.00
Dam of—
Wisconsin Mirth 5y 795.10
Milk 4X 3.9% 20448.00

PABST ROAMER **859213**
Gold Medal Sire—Excellent
Twice Sire, All-American Get
Twice Sire, Res. All-Amer. Get
Leading onor List Sire, '48
153 A R Daughters
27 from 800 to 1020 lbs.
12 dtrs. over 100,000 Milk
15 "E" offspring: 10-GM sons

CORNUCOPIA ALCARTRA BESS **2286952**
Very Good
Herd Test Records
Fat 365d 10 yrs. 778.6
Milk 2X 3.8% 18688.00
Fat 365d 12y 676.60
Milk2X 3.7% 18234.00

WISCONSIN ADMIRAL BURKE LAD **697789**
97 A R Dtrs. to 995 lbs.
49 Excellent offspring
13 Gold Medal Sons

WEBER BURKE PRIDE **1872852**
Excellent—H T Records
365d 6½y 2X 16609 3.5% 587.6
8 lacts. 123,641 M 4,362 F

CRUSADER TIDY FOBES OF VENTNOR **77151**
2d Sr. Yrlg., Wisc. & Minn. "40
20 A R Dtrs. to 1019 lbs.

WISCONSIN HARRIET **2025958**
343d 2y 4X 11586 4.3% 501.4
By Dunloggin Standard—VG-SMP

WISCONSIN ADMIRAL BURKE LAD **697789**
(VG-GM)
Twice Sire, All-Amer. Get
97 A R Dtrs. to 995 lbs.

PABST CASCADE PRILLY WAYNE **1553599**
Very Good
Twice Mem. Res. All-Amer. Get
365d 10½y 3X 17997 3.7% 668.3

SIR BESS TIDY **731137**
Gold Medal Sire—Excellent
62 H T Dtrs. to 883 lbs.
15 dtrs. over 100,000 Milk

VEEMAN CORNUCOPIA SEGIS ALCARTRA **1856299**
Good Plus
By Segis Oakdale Alcartra.

ALL-AMERICAN TWO-YEAR-OLD HEIFER — 1957

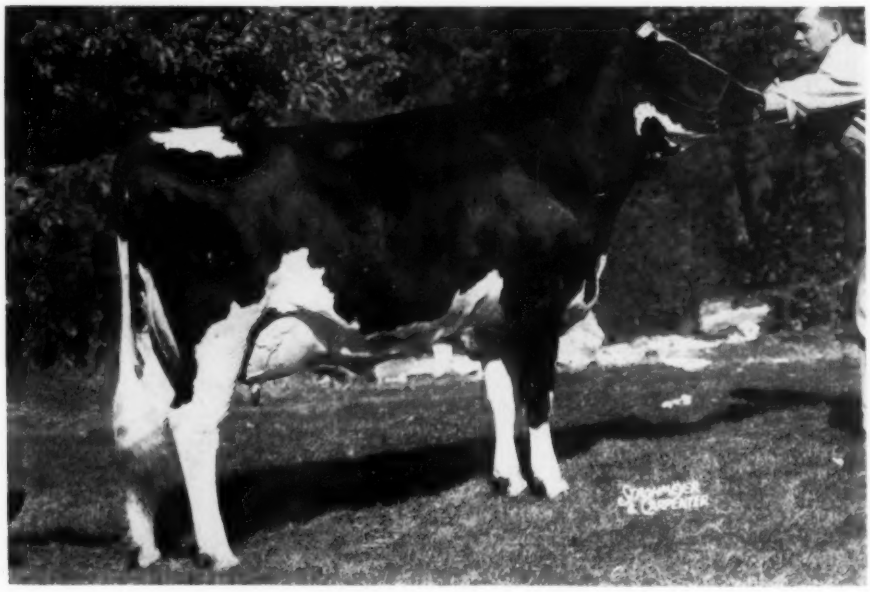

SKOKIE WILLOWDALE VICKERY 3940843

Born September 17, 1954
All-American 2-year-old Heifer, 1957
Very Good — (89 pts. at 2 years)
1st 2-year-old Heifer, National Dairy Cattle Congress, 1957
9th 2-year-old Heifer, International Dairy Show, 1957
304d 2½y 2X 17,566 701.8
(Still on test)

Breeder & Exhibitor: Elmwood Farms, Lake Forest, Ill.

BURKGOV INKA DE KOL 1038509
Excellent
Silver Medal Production Sire
Nom. All-Amer. Aged Bull, 1953
Sr. & Gr. Ch., Utah St. Fr., '53
Sire, 1st Get, Utah St. Fr. '56
Sire, 2nd Jr. Get, Col. S. Fr. '57
Comparison on 20 AR & HT prs.
Daus. ave. 14856M 3.59% 533F
Dams. ave. 12127M 3.57% 433F
Increase 2729M .02% 100F
1 with 804 Fat, 4y, "EX".
1 with 789 lbs., 4y, 2X, 3.8%
(Former Ill. St. Record)

PABST GOVERNOR 882933
Gold Medal Sire—Excellent
Sire, 1st Get, Utah, 1950 & 53.
Comparison on 37 AR & HT prs.
Daus. ave. 13512M 3.60% 486F
Dams. ave. 11837M 3.58% 424F
Increase 1675M .02% 62F
3 with 730, 733 & 753 lbs., 2X

WISCONSIN ADMIRAL BURKE LAD (VG-GM) 697786
Twice Sire, All-American Get
97 A R Daughs. to 995 lbs.
13 GM Sons.

GOVERNESS ORMSBY SEGIS 1700047
Very Good
365d 6½y 3X 24112 M 805.9 F

WILLOWDALE INKA DE KOL MAY 2241235
Excellent
365d 6y 3X 25862 3.8% 976.6
356d 7y 2X 17732 4.0% 703 - HT
Sr. & Gr. Ch., Richmond B&W, '47
Maternal sister to—
Carnation Homestead Revelation
(Gold Medal Sire-Excellent)

WILLOWDALE INKA SKYLARK 768203
1 A R Daughter
"EX" with 976 lbs., 3X, 3.8%

WILLOWDALE SKYLARK BEAUTY 2640366
Very Good
365d 5½y 4X 32101 3.7% 1174.5
3 AR Dtrs. 976, 1009 & 1032 lbs.

SKOKIE GOLDEN PRINCE 1079736
Sold for $15,000 to NOBA
Gold Medal Sire—Very Good
Comparison on 17 A R pairs
Daus. ave. 16516M 4.00% 661F
Dams. ave. 15711M 3.98% 625F
Increase 805M .02% 36F
3 with 1049, 1115 & 1301 lbs.
Sire of two National Champions

DUNLOGGIN LOCHINVAR PRINCE 915469
Gold Medal Sire—Excellent
107 A R Daughs. to 1083 lbs.

DUNLOGGIN GOLDEN PRINCESS 2314452
Excellent
Hon. Ment. All-Am. 4-yr-old, '46
365d 7y 3X 24642 4.2% 1046.8

SKOKIE GOLDEN VICKERY 3637516
Very Good at 2 years
365d 25m 2X 13644 5.0% 688.8
265d 4y 3X 17,431 813.6
(Still on test)
2nd 3-yr-old Hfr. & 1st Best Udder, Tenn. State Fair, '56. 2nd 2-yr-old Hfr., Hichigan & Illinois State Fairs, 1955.
Maternal sister to—
Pond Gate Famous Regal
(Raymondale Herd Sire who twice sold for $5,000)

POND GATE FAMOUS VICKERY 2760878
Very Good
365d 5½y 3X 19257 4.6% 879.3
Two official daughters:
365d 25m 2X 13,644 5.0% 688.8
305d 4½y 3X 15595 4.1% 635.0
Son twice sold for $5,000.

CURTISS CANDY OVATION 919604
$5,000 Gold Medal Sire
11 A R Daughs. to 1121 lbs.

POND GATE ORMSBY VICTORY 2439459
DHIA—2y 12088 M 4.1% 493.1 F
Two full sis. 624 and 751 Fat.

ALL-AMERICAN SENIOR YEARLING HEIFER – 1957

WALKER BURKE ADLINE 4106030

Born July 19, 1955
All-American Senior Yearling Heifer, 1957
Honorable Mention All-American Heifer Calf, 1956

Reserve Junior All-American Senior Heifer Calf, 1956
1st Prize Senior Yearling Heifer and Reserve Junior Champion at National Dairy Cattle Congress, 1957
1st and Junior Champion at Iowa State Fair, 1957

Breeder: Giles Bros., West Des Moines, Iowa
Owner & Exhibitor: Giles Bros. & Richard Giles, West Des Moines, Iowa

PABST WALKER COBURKE 1179282
Excellent
"His first daughters are making good records"
Reserve All-American Aged Bull, 1956.
1st Aged Bull, Sr. & Grand Champion, Iowa St. F., 1956
2nd Aged Bull, All-Iowa Fair, 1955 and 1956.
"A sr. yrlg. son was 1st and Jr. Champion at the 1956 Iowa State Fair".
He carries 3 close crosses to Wisconsin Admiral Burke Lad.

BURKE PRINCE OLIVE ADA 3476522
Good Plus
Herd Test Records

Fat 327d		3y	704.00
Milk 2X	3.7%		19005.00
Fat 365d		26m	605.40
Milk 2X	3.6%		16641.00

Dam of:
Walker Burke Adline
All-American Senior Yearling Heifer, 1957
Honorable Mention All-American Heifer Calf, 1956.

PABST ROAMER DEAN WALKER LAD 981360
Gold Medal Sire — Excellent
All-American 2-yr-old, 1949
Member, All-Amer., Get, 1952
99 AR & HT Dtrs. average—

305d	ME	2X	13726	3.74%	513

3 with 807, 868 & 887 lbs.
Sire, 1 All-Am. & 2 Reserves.
Son sold for $10,000
EX, 850, 4y full sis. A-Am. 2y '48

PABST COBURKE SYNA 3038111
Very Good

Fat 365d		4y	692.50
Milk 3X	3.6%		18987.00
Fat 360d		26m	656.70
Milk 3X	3.6%		18322.00

(Carried calf 235 days)
Dam, Res. All-Am. Aged Bull, '56

ROCKCREST BURKE GOVERNOR 1073461
Gold Medal Sire—Very Good
Comparison on 25 H T pairs —

Daus., ave.	14329M	3.66%	524F
Dams, ave.	13229M	3.59%	475F
Increase	1100M	.07%	49F

1 with 704 lbs., 3y, 2X, 3.7%
3 with 567, 580 & 619 lbs., 2X

TRITOMIA TRANSMITTER ARDELIA 3211451
Good Plus
Herd Test Records

267d	35m	2X	10930	3.6%	390.4
293d	3½y	2X	11055	3.5%	386.4
298d	23m	2X	10338	3.6%	372.3

1 Herd Test Daughter
With 704 lbs., 3y, 2X, 3.7%

PABST ROAMER 859213
Gold Medal Sire — Excellent
153 A R Dtrs. to 1020 lbs.

PESTER COLANTHA DEAN ORMSBY FERD 2087084
Very Good

365d	8½y	3X	20653	4.4%	902

Dam, Res. All-Am. Produce, '48

PABST COMET 959466
Gold Medal Sire—Very Good
168 AR & HT Dtrs. to 1061 lbs.

PABST BURKE SYNA 2342079
Excellent
Reserve All-Am. 4-yr-old, 1947

365d	6y	3X	21683	3.4%	740.7

Lifetime—133,242 M 4,537 F

PABST BURKE PIEBE TRITOMIA 963902
Gold Medal Sire — Very Good
68 AR & HT Dtrs. ave. 515 Fat

ROCKCREST DARLENE TRITOMIA 2731283
Excellent—H T Record

327d	7½y	2X	15246	3.7%	560.7

2d 2-yr-old, Iowa St. F., 1949

PRINCE TRITOMIA OLIVER 991186
2 Herd Test Daughters
1 with 441 lbs., 4½ yrs., 2X

HILANE TRANSMITTER ARDELIA 2893122
Herd Test Record

292d	25m	2X	7925	3.7%	291.2

Daughter of Perfection Tritomia Transmitter.

ALL-AMERICAN JUNIOR YEARLING HEIFER – 1957

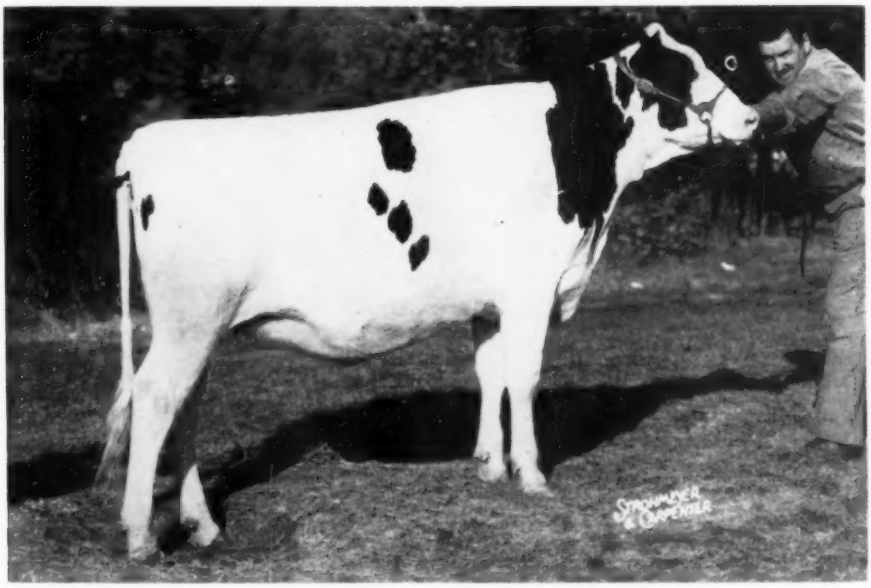

SKOKIE RETURN PRINCESS 4211232

Born January 7, 1956
All-American Junior Yearling Heifer, 1957
1st Junior Yearling Heifer and Junior Champion at National Dairy Cattle Congress, International Dairy Show and Northern Illinois B & W Show, 1957
1st Junior Yearling Heifer, Ohio State Fair, 1957
3rd Junior Yearling Heifer, Wisconsin State Fair, 1957
Five of her seven nearest dams are classified "Excellent," one classified "Very Good" at 2 years and the other never classified

Breeder & Exhibitor: Elmwood Farms, Lake Forest, Ill.

KING BESSIE B F RETURN 1197956
Very Good —(88 pts. at 3 yrs.)
Nom. All-Amer. Sr. Yrlg., 1954
Nom. All-Amer. Bull Calf, 1953
1st 2-yr-old, Sr. & Gr. Champ., Nebraska State Fair, 1955.
1st 2-yr-old, Iowa St. Fr., '55
Jr. & Gr. Ch., Nebraska St. F.'54
Jr. Champion, Iowa St. Fr., 1954; Jr. Champion Ohio St. Fr., 1953.
Maternal brother to—
Ethel B F Princess Regent—VG
(Res. All-Am. 2-yr-old Hfr., '53)
354d 2½y 2X 14453 4.3% 615.1

RAVENGLEN CREATION 1126982
Excellent — Gold Medal
Twice Sire, 1st Jr. Get, Nat'l. Dairy Show & Int'l. Dairy Sh.
17 A R Daughters, average
305d ME 2X 14138 3.90% 551
1-365d 3y 3X 24502 3.9% 956
(Illinois State Record)

RAVENGLEN SUPREME TRIUNE 1064734
Sold for $3,100 to S. America
4 Herd Test Daughters
Mat. bro. sold $12,000 as calf.

RAVENGLEN PRINCESS TRIUNE CREATOR 2136326
Excellent — Sold for $6,000
350d 9½y 3X 20875 4.2% 880.6
Member, All-Amer. Produce, 1949

PRINCESS MOOIE PIEBE 2863691
Excellent
3rd 4-yr-old, Nat'l. D. Sh., '51
Dam, 1st Produce, Neb. St. Fr., '54
365d 5½y 2X 18008 4.2% 750.9
329d 4½y 3X 16510 3.9% 637.9
Dam of —
Res. All-Amer 2-yr-old Hfr., '53

CARNATION HOMESTEAD MOOIE 758914
40 AR & HT Dtrs. to 907 lbs.
Sire of two "EX" daughters

QUEEN BESSIE PIEBE POSITA 2D 2361984
1 A R Daughter
"EX" with 750 lbs., 5½y, 2X, 4.2%

SKOKIE CREATION PRINCESS 3785642
Very Good at 2 years
Res. All-Amer. Sr. Yrlg., 1955
1st Sr. Yrlg. and Res. Jr. Ch. Female, National Dairy Sh., '55
330d 3y 3X 18812 3.7% 700.0
3y 3X 365d 18,806 739.7 (SA)
Five maternal brothers used at Elmwood Farms; 3 "VG", 1 Gold Medal and two sold for $13,000 and $15,000.

RAVENGLEN CREATION 1126982
Excellent — Gold Medal
17 AR Dtrs. ave. 551F, 2X, 3.90%
1-365d 3y 3X 24502 3.9% 956
(Illinois State Record)
305d 3y 3X 22808 3.9% 882
(National Fat & Milk Ch.)
27 Classified dtrs. ave. 84.1

RAVENGLEN SUPREME TRIUNE 1064734
Sold for $3,100 to S. America
His "E" 879-lb. dam sold $7200

RAVENGLEN PRINCESS TRIUNE CREATOR 2136326
Excellent—Sold for $6,000
350d 9½y 3X 20875 4.2% 880.6

DUNLOGGIN GOLDEN PRINCESS 2314452
Excellent
Hon. Ment. All-Am. 3-yr-old, '46
365d 7y 3X 24642 4.2% 1046.8
Two maternal sisters have:
1 with 1110 lbs., 6y, 3X, 4.4%, VG
1 with 1020 lbs., 5½y, 3X, 4.2%, EX
(Twice All-Amer.—Sold $7000)

DUNLOGGIN GOLDEN CROSS 793004
Very Good — Sold for $5,600
30 A R Dtrs. to 1195 lbs.

DUNLOGGIN MISTRESS LA PRINCESS 2069899
Excellent — Gold Medal Dam
Res. All-American Aged Cow, '46
365d 5½y 3X 27478 3.8% 1047.6

ALL-AMERICAN HEIFER CALF – 1957

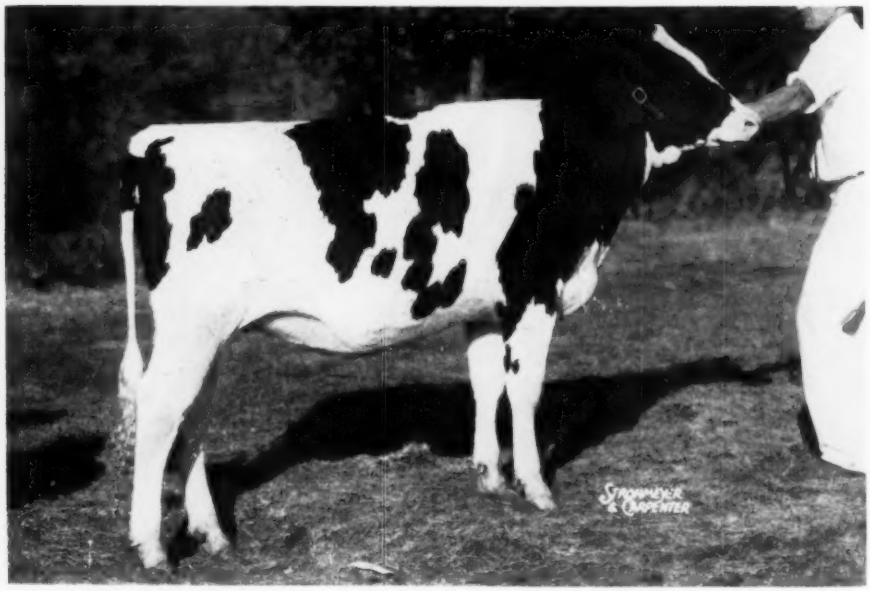

MAYERS SENSATION RAG APPLE 4334125

Born August 14, 1956
All-American Heifer Calf, 1957
1st Prize Heifer Calf, National Dairy Cattle Congress and International Dairy Show, 1957
13th at Wisconsin State Fair, 1957
Topped females at $1625 in the 1957 Waukesha, Blue Ribbon Sale

Breeder & Exhibitor: Christ A. Mayer, Slinger, Wis.
Present Owner: John J. Flad, Madison, Wis. (purchased in the 1957 Blue Ribbon Sale.)

HICKORY CREEK SENSATION (EX) 1171327
"Daughters to 600 lbs. fat as 3-yr-olds, 2X, DHIA"
Sire of:
3 "Excellent" offspring.
1st Jr. Get, National Dairy and Wisconsin St. F., 1955
Res. All-Amer. Hfr. Calf, 1955
Res. All-Amer. Bull Calf, '55
Res. Jr. All-Am. Jr. Yrlg. Hfr. '56
Jr. Champion, Wisc. ST. B & W '56
His dam ranks 2d, 3rd and 4th for all-time in 305-day class, 3X.
Full brother sold for $4100, another for $1525 at 2½ mo.

MAYERS RAG APPLE COLANTHA 2895561
DHIA Records

365d	4y	2X	17110	3.4%	584
351d	6y	2X	15447	3.4%	532
350d	7y	2X	14793	3.4%	504

1st prize 4-yr-old at the Dodge County Fair, 1952
Dam of:
Mayers Sensation Rag Apple
All-American Heifer Calf, 1957

HICKORY CREEK GOMAR 1111083
Excellent—Sold for $11,000
All-American Jr. Yrlg., 1951
Sire, 2d Jr. Get, International Dairy Show, 1953 and 1954.
Sire, Res. All-Am. Jr. Yrlg., '54
21 H T Dtrs. to 490 lbs., 2X
Maternal bro. sire 5 All-Ams.

GOOD ENOUGH K B K O FRANCES 2402857
Excellent

365d	7½y	3X	30049	3.8%	1134.9
(Former Ill. Fat Record)					
365d	8½y	3X	29458	3.8%	1130.3
365d	9½y	3X	29105	3.8%	1112.6
365d	5½y	3X	20269	3.7%	753.5

3 sons sold: $4450, $4100, $1525

GLENAFTON RAG APPLE AMBASSADOR 957976
Sold for $1900 in 1946
Comparison on 8 DHIA pairs—

Daus., ave.	12146M	3.4%	409F
Dams, ave.	9896M	3.6%	354F
Difference	+2250M	—.2%	+55F

DHIA dtrs. to 700 lbs., 2X
3 maternal brothers sold for $1200, $1700 and $5000.

ABBEKERK MERCENA COLANTHA 2565882
3rd Prize 4-year-old, Waukesha Dairy Show, 1950.
1 Tested Daughter
Mayers Rag Apple Colantha

365d	4y	2X	17110	3.4%	584

HALLROSE HAZEL LAD 933055
Excellent
17 HT Dtrs. to 606 lbs.
31 offspring ave. $1226 in '54

CRESCENT BEAUTY PRINCESS MARITA 2109818
Excellent

365d	9½y	3X	23437	3.4%	803.0

1st 2-yr-old, Kan. & Neb., '42

RAVENGLEN K B K O FELIX 815806
1 A R Daughter
With 1134 lbs., 7½y, 3.8%

GOOD ENOUGH FRANCES NETHERLAND 2209082
"Died before completing rec. A. L. Goodenough rated her as one of his best cows."

ABEGWEIT SHOWDOWN 169741C
Sire, 1st Jr. Get, Royal, 1947
9 R O M Dtrs. to 855 lbs.

JASMINE PABST MEG POSCH 300960C
Very Good

365d	9y	3X	31791	3.67%	1167

(Former Can. Milk Champion)

MONTVIC RAG APPLE SOVEREIGN 1551590
EX—Twice All-Canadian
287 Tested Dtrs. ave. 4%
Great Sire of Great Sons

MERCENA DELMAR SPOT COLANTHA 2565881
Daughter of James Alcartra Inka.

ALL-AMERICAN AGED BULL – 1957

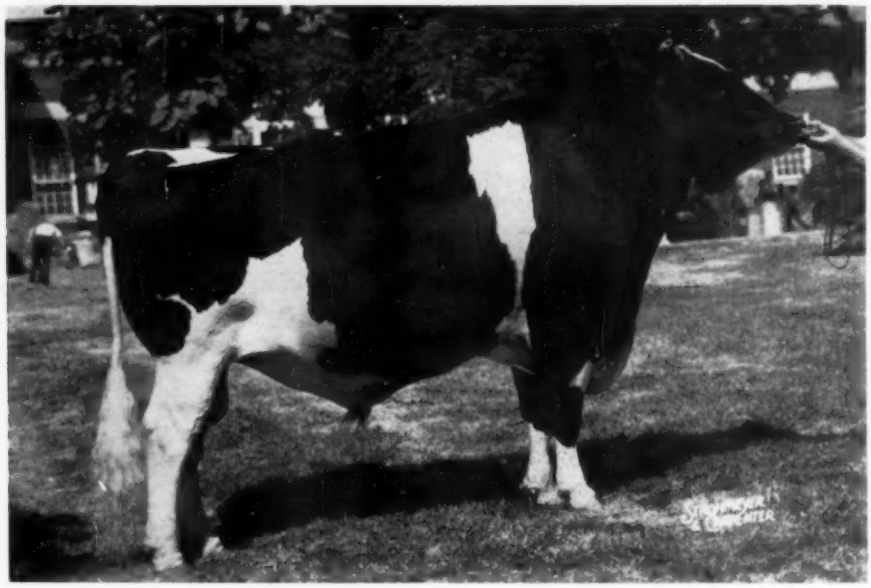

PABST FOBES BURKE 1166103 (EX.)

Born January 12, 1952
All-American Aged Bull, 1957
All-American Aged Bull, 1956
All-American 2-year-old, Bull, 1954
All-American Jr. Yrlg., Bull, 1953
Reserve All-American Aged Bull, 1955
First Aged Bull, Senior and Grand Champion at National Dairy Cattle Congress, International Dairy Show, Michigan, Ohio & Wisconsin State Fairs, 1957
His show career includes 16 Grand Championships, 1 Reserve and 1 Jr. Championship.
Full brother to —
Pabst Fobes Bloom GP
365d 30 mos. 3X 17126 4.0% 687.4

Breeder & Exhibitor: Pabst Farms Inc., Oconomwoc, Wis.

PABST SIR REGAL FOBES 955097
Gold Medal Sire—Excellent
Twice Reserve All-American
Twice Mem., All-American Get
3X Hon. Mention, All-American
36 AR & HT Daughters, average—
305d ME 2X 13783 3.89% 536
2 with 841 and 897 lbs.
6 from 708 to 773 lbs.
Sire of 2 "Excellent" sons.
Full brother to—
Pabst Sir Reburke Fobes
(Sold for $7,000)

PABST BURKE PIETERTJE BLOOM 2373578
Very Good
365d 11½y 3X 22871 3.7% 845.0
365d 10y 3X 20696 3.9% 799.2
365d 8½y 3X 20204 3.9% 785.3
340d 6½y 3X 20578 3.7% 771.5
365d 2½y 3X 17116 3.7% 632.4
Lifetime total—1,800 days—
Milk 101,465 3.8% Fat 3,833
Dam of:
Pabst Fobes Burke
(4 Times All-American)
1st Produce of Dam, Minnesota State Fair, 1954-1955.
E, 995-lb., ¾ sis. sold $5200.

PABST REGAL 901195
Gold Medal Sire — Excellent
Twice Sire, All-American Get
Twice Sire, Res. All-Amer. Get
Leading Honor List Sire—50-56
109 A R Daughters
4—1025 to 1241: 11—807 to 965
281 AR & HT Dtrs. ave. 539 Fat
7 "EX" offspring 6 "GM" sons

PABST BURKE ORMSBY FOBES 2411948
Very Good
365d 7y 3X 24226 3.6% 883.2
365d 4½y 3X 20872 3.5% 727.7
365d 3½y 3X 20070 3.6% 723.2
365d 29m 3X 18890 3.6% 679.1
Son sold for $7,000

WISCONSIN ADMIRAL BURKE LAD 697789
Gold Medal Sire—Very Good
Twice Sire, All-American Get
97 A R Daughters
31 from 805 to 995 lbs.
Sire of 49 "EX" offspring
Sire 21 dtrs. over 100,000 M
Sire of 13 Gold Medal sons.
Sire of 7 Gold Medal Dams.

PABST PIETERTJE BLOOM 1772222
Good
365d 2½y 4X 18614 3.6% 669.2
(Carried calf 212 days)
2 A R Daughters
1 "VG"—860 Fat, 3X (she dam of EX, $5200, 995-lb. fat cow)
1—845 lbs., 11½y, 3X, 3.7%
Dam of—Pabst Reg. Piet Bl.—SMT

WISCONSIN ADMIRAL BURKE LAD 697789
Gold Medal Sire — Very Good
97 A R Dtrs. to 995 lbs.
49 Excellent offspring.

PABST BARCADE PRILLY WAYNE 2108540
Good Plus
365d 6½y 3X 18920 4.3% 807.2
Dam of two "EX" sons.

WISCONSIN ADMIRAL BURKE LAD 697789
Twice, Sire, All-Amer. Get
97 A R Dtrs. to 995 lbs.
13 Gold Medal Sons

PRINCESS PRIDE ORMSBY FOBES 1342119
332d 8y 3X 17305 3.5% 606—HT
3 AR Dtrs. 649, 777 & 883 lbs.

WISCONSIN ADMIRAL BURKE 861323
22 A R Daughters
2 with 825 and 896 lbs.

BELL FARM ROSALIND 978721
3d Aged Cow (milk) Cent. Sh. '34
365d 5y 4X 19758 3.8% 749.5

SIR PIETERTJE BOY CREATOR 062763
11 A R Dtrs. to 779 lbs.
23 H T Dtrs. to 702 lbs.

PABST CREATOR HELIOTROPE 1124763
Very Good
365d 4y 4X 20964 3.5% 737.3

ALL-AMERICAN TWO-YEAR-OLD BULL — 1957

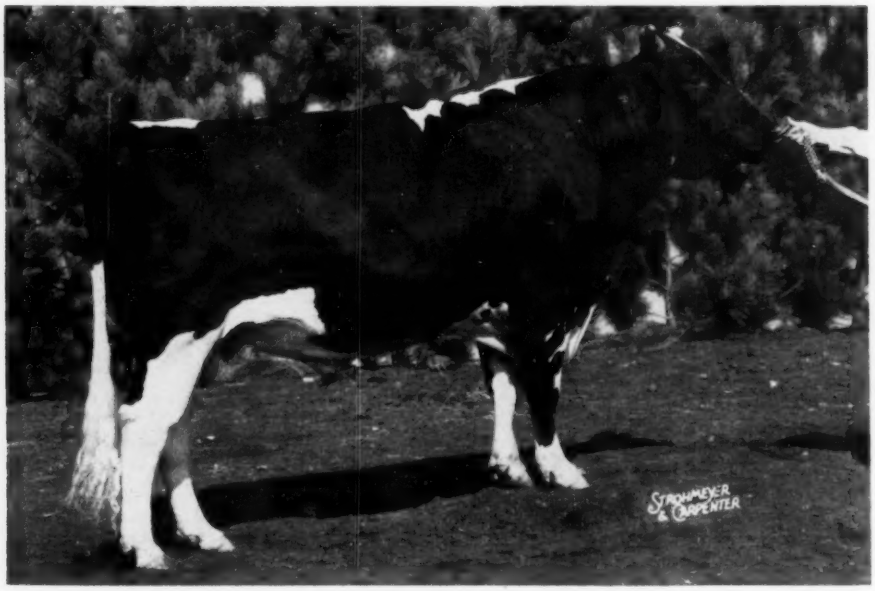

HILLTOP TRANSMITTER GREAT (Twin) 1242799

Born July 29, 1954
All-American 2-year-old Bull, 1957
1st 2-year-old Bull, Senior and Grand Champion at Pennsylvania B & W Show, 1957
1st 2-year-old Bull, International, 1957
All-Pennsylvania 2-year-old Bull, 1957
There are six "Excellents" in this pedigree.
Twin brother to —
Hilltop Transmitter Rex
(Senior Herd Sire at Hilltop Farms, Suffield, Conn.)

Breeder: Charles Stroh, Suffield, Conn.
Owner & Exhibitor: Frank Goodyear, Danboro Holstein Farm, Danboro, Pa.

CLARKDALE GLORIA TRANSMITTER 1059819
Gold Medal Sire—Excellent
Comparison on 31 AR & HT prs.

Daus. ave.	15181M	3.82%	580F
Dams. ave.	12929M	3.72%	481F
Increase	2252M	.10%	99F

1 with 772 lbs., 2½y, 2X, 3.9% (Pa. State Record)
1 with 769 lbs., 5y, 2X, 4.1%
1 with 744 lbs., 4½y, 3X, 3.4%
1 with 742 lbs., 28m, 2X, 3.8%
1 with 724 lbs., 26m, 2X, 3.9%
1 with 719 lbs., 4y, 2X, 3.8%
1 with 702 lbs., 2½y, 2X, 4.0%
Full brother inc. fat 77 lbs., 20 H T prs. at 614-lb. level.

SWEETHOLM RAG APPLE 3584837
Excellent

365d	6½y	2X	21183	4.4%	928.0
(Conn. St. Fat Rec. when made)					
365d	3½y	2X	18185	4.2%	764.7
365d	5y	2X	16929	4.4%	740.3

"Now promising 1000 lbs. of fat this year. One of the prized brood cows at Hilltop Farms, Suffield, Conn."

SKYLARK PRIDE PERFECTION FOBES 798226
Very Good
8 A R Daughters
6 from 550 to 754 lbs.
41 Herd Test Daughters
12 from 500 to 757 lbs.
Daughter sold for $2,850.
Full sister—828 lbs., 4.4%

CLARKDALE GLORIA POSCH ORMSBY 2272641
Excellent

365d	6y	3X	27299	4.0%	1103.3
(Former Ill. State Record)					
Herd Test Records					
329d	4y	2X	16328	3.8%	620.1
331d	3y	2X	14961	4.1%	608.8

SWEETHOLM RAG APPLE SOVEREIGN 1118688
1 A R Daughter
"EX" with 928 lbs., 6½y, 2X, 4.4%
Herd Test Daughters
2 with 667 & 676 lbs., 2X, 4.3%
17 R O M Daughters
1 with 1097 lbs., 5y, 2X, 4%, "E"
1 with 820 lbs., 7y, 2X, 4.67%

SWEETHOLM PIEBE VALE 576482C

Fat 305d		2y	413.00
Milk 2X		3.4%	11966.00

1 A R Daughter
"EX" with 928 lbs., 6½y, 2X, 4.4%

SUNBEAM PRIDE TRANSMITTER 754520
Sold for $5,000
Gold Medal Sire — Very Good
26 A R Daughs. to 1042 lbs.

MISS EDITH PORTAGE FOBES 1872547
365d 4y 3X 23626 4.1% 977.7
(Iowa State Record when made)

WINTERTHUR FOBES POSCH VICTOR 800000
Excellent-Silver Medal Prod.
26 A R Daughs. to 1103 lbs.

WINTERTHUR SELECT GREAT UNYNA 2061872
277d 3y 2X 9846 3.5% 345.2—HT
Her dam made 683 Fat, 3½y, 2X, 4%

MONTVIC RAG APPLE SOVEREIGN 155159C
Excellent—Twice All-Canadian
287 Tested Daughs. ave. 4.0%

SWEETHOLM RAG APPLE BELLE 453903C
3 recs. 810, 848 and 870 lbs., 2X
Several times Canadian Champ.

SWEETHOLM SIR HEILO VALE 150424C
5 R O M Daughters
2 with 552 & 583 lbs., 2X, "VG"

WOODLAND PIEBE AAGGIE FINDERNE 308550C
Excellent
305d 5y 2X 22133 3.73% 826.0

ALL-AMERICAN SENIOR YEARLING BULL – 1957

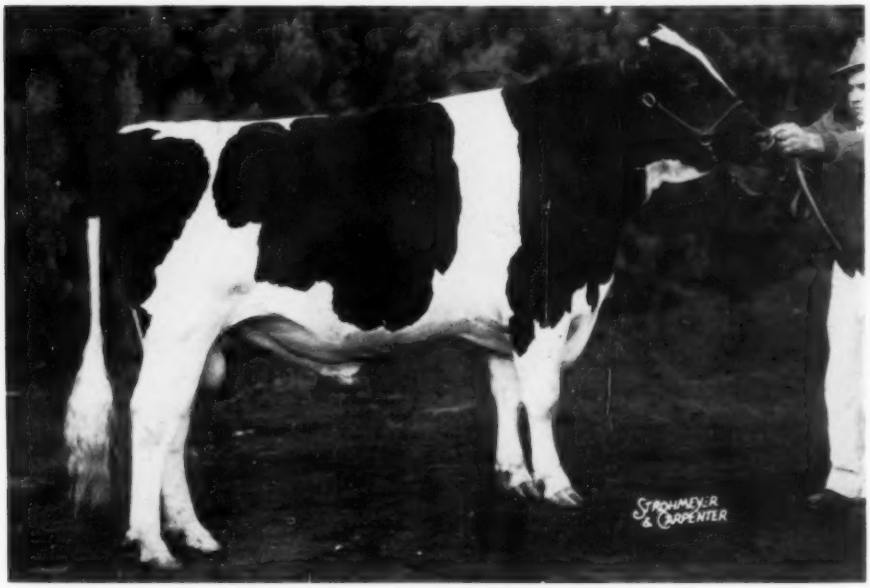

HICKORYVALE S C PRIDE 1267874

Born October 27, 1955
All-American Senior Yearling Bull, 1957
1st Senior Yearling Bull, International, 1957
1st Senior Yearling Bull and Junior Champion at Maryland State Fair, 1957

Breeder: Ira D. Ifert, Middletown, Md.
Owner & Exhibitor: Austin Coblentz, Jefferson, Md.

SOVEREIGN COCHRAN 1007680
Gold Medal Sire — Very Good
Sold for $14,000 in 1953
Comparison on 24 AR & HT prs.

Daus. ave.	13160M	3.74%	492F
Dams. ave.	12771M	3.56%	455F
Increase	389M	.18%	37F

2 with 709 and 824 lbs., 2X
Sire of a N. J. State Champ.
Sire of two All-Americans.
30 offsp. sold ave. of $1296
25 classified daughters, 92% are Good Plus or better.

MONTVIC RAG APPLE SOVEREIGN 155159C
Excellent—Sold for $4075
Twice All-Canadian Bull
287 Tested Dtrs. ave. 4.0%
13 from 800 to 1024 lbs.
Progeny 16 times All-Canadian
Sire of 20 "EX" offspring.
Sire of Great Sons.

BETTY BALGOWNIE KORNDYKE 2836831

365d	5y	2X	20090	3.6%	720
355d	3½y	2X	16648	3.4%	558

Full sister "E" has three 2X records over 1000 lbs. fat. ¾ sister has 1061 lbs., 3X. Maternal sister 1008 lbs., 3X.

EMPEROR OF MOUNT VICTORIA 124590C
51 Tested Daughters
3 with 1005, 1077 & 1178 lbs.

MONTVIC RAG APPLE COLANTHA ABBEKERK 224416C
Excellent

365d	9y	3X	29208	4.32%	1263

(Former World Champion)

MERCEDES COLUMBUS TOITILLA 145506C
6 A R Dtrs. to 1061 lbs.
25 R O M Dtrs. to 762 lbs.

LADY BALGOWNIE MERCEDES 379611C
Very Good

365d	6y	2X	22361	3.8%	857.0

HICKORYVALE JOHANNA KATE 2821789
Very Good—87 points

285d	8½y	2X	16294	3.9%	628.0
341d	7½y	2X	16052	3.7%	597.0
290d	6½y	2X	14926	3.9%	580.5
360d	5y	2X	14743	3.8%	557.4
312d	3y	2X	12764	3.9%	494.3
300d	29m	2X	12075	3.8%	463.8
310d	4y	2X	11506	3.9%	448.3

"Still producing at past 10 years of age and has over 120,000 lbs. of milk."

CURTISS CANDY DELLA LAD 893934
Gold Medal Sire — Very Good
Sold for $2,200 in 1944
2X Sire, Get, Nom. All-Amer.
1 AR Dtr. 921 lbs., 3X, 3.7%
Inc. fat 28 lbs., 40 HT pairs at 513-lb. fat level.
Dtr. Res. All-Am. 4-yr-old, '52

HICKORYVALE JOHANNA 2366530
Good — H T Records

284d	6y	2X	13314	4.0%	538.5
288d	4y	2X	13088	3.8%	501.3
273d	7y	2X	12734	3.9%	499.8
288d	5y	2X	12027	4.1%	495.3
364d	3y	2X	11891	4.0%	480.4

DUNLOGGIN GOLDEN CROSS 753004
Very Good — Sold for $5,600
30 A R Daughs. to 1195 lbs.

DUNLOGGIN MISTRESS DELLA 1785354
Very Good — Sold for $5,000

365d	5½y	3X	26945	3.7%	994.6

DUNLOGGIN PROGRESSOR 769437
$3,500 Gold Medal Sire
38 H T Daughs. to 937 lbs.

JOHANNA PLUS DIAMOND 2036521
Herd Test Record

286d	5y	2X	10342	3.6%	376.9

ALL-AMERICAN JUNIOR YEARLING BULL – 1957

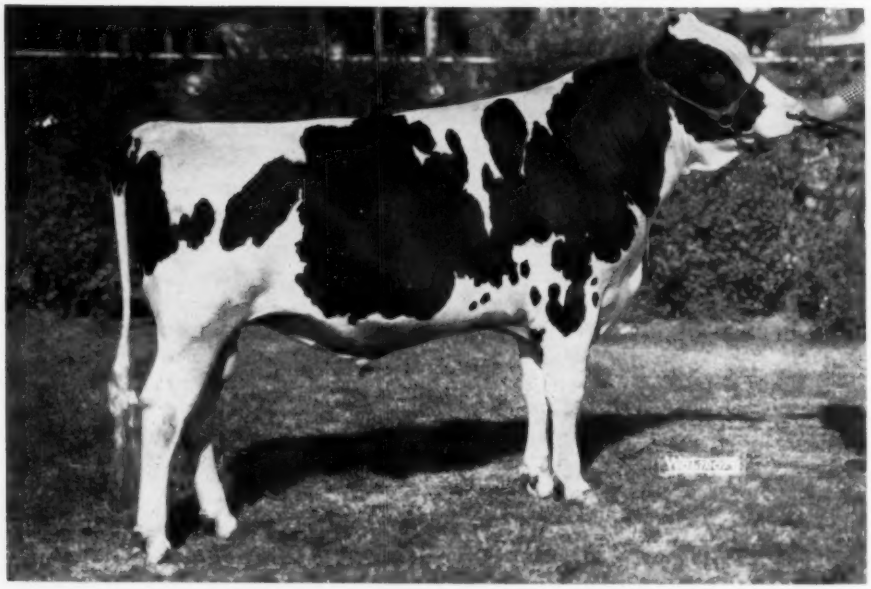

RAMACO BURKE HOMESTEAD KING 1274153

Born January 11, 1956
All-American Jr. Yearling Bull, 1957
1st Prize Junior Yearling Bull, and
Junior Champion, National Dairy Cattle Congress, 1957
1st Prize Junior Yearling Bull, International Dairy Show and Wisconsin State Fair, 1957
Full brother to —
Ramaco Forerunner Artis
Reserve All-American Heifer Calf, 1954

Breeders: Rahr Malting Co., Manitowoc, Wis.
Owner & Exhibitor: Piper Bros. & Emil Wehausen, Watertown, Wis.

CHRISTY HOMESTEAD FORERUNNER **1120027**
Excellent—Sold for $5,000
All-American 2-yr-old, 1952
Member, Reserve All-American Produce, 1954.
1st 2-yr-old, Sr. & Grand Champion, National Dairy Show, 1952.
2nd Aged Bull, Wisc. St. F. '54
Sire, 2nd Jr. Get, Ky. St. F. '57
Sire, Res. All-Am. Hfr. Calf, '54
5 H T Dtrs. to 530 lbs., 2X
Full brother to—
Christy Homestead Foreteller
EX-Res. All-Am. 2-yr-old, '54
2 other full brothers sold for $1,550 & $2,450.

OCONBRO FOBES BURKE LOIS **25*0406**
Good Plus
Herd Test Records

294d	7½y	2X	16346	3.8%	619.2
298d	6½y	2X	15201	3.8%	573.0
348d	8½y	2X	14359	3.7%	529.4

Dam of—
Ramaco Burke Homestead King
All-American Junior Yearling Bull, 1957
Ramaco Forerunner Artis
Reserve All-American Heifer Calf, 1954.

CARNATION HOMESTEAD HIGHBOY **1001768**
Gold Medal Sire — Excellent
71 A R & HT Dtrs., average—
305d ME 2X 13379 3.69% 494
1 with 812 lbs., 4½y, 2X, 4.4%
Sire, All-Am. 2-yr-old, Bull '52
Sire, Res. All-Am. 2-yr-Bull, '54
Sire of 2 Excellent sons.

MAYFLOWER HOMESTEAD DAISY MAY **2823119**
Very Good
365d 7½y 2X 19002 M 616.7 F
Lifetime — 7 lacts. 120,964 M
1 A R Dtr. 890 Fat, 3X, 3.8%
Dam, Res. All-Am. Produce, 1954
3 sons have sold for $1,550, $2,450 and $5,000.

WIS BURKE ARISTOCRAT **861114**
8 Herd Test Daughters
3 with 619, 629 & 652 lbs., 2X
3 with 471, 553 & 562 lbs., 2X
Comparison on 6 DHIA pairs—

Daus., ave.	11965M	3.9%	463F
Dams., ave.	12662M	3.6%	453F
Difference	—697M	+.3%	+10F

OCONBRO FOBES GRIMM **1619175**
Herd Test Records

365d	11½y	2X	15951	3.7%	590
319d	9½y	2X	15660	3.7%	585
277d	8½y	2X	14291	3.4%	486

9 lactations total—
Milk 121,307 3.5% Fat 4,258

CARNATION HOMESTEAD REVELATION **943802**
Gold Medal Sire —Excellent
71 A R Dtrs. to 1229 lbs.

CARNATION HEILO TREASURE ISLAND **2068880**
2d Aged Cow, W. Wash., F., '46
365d 7y 4X 24473 4.0% 970.6

OOSTIE KING **811875**
GP—Silver medal Type
13 A R Dtrs. to 846 lbs.

DAISY PREMIER INKARNATION **2354143**
Very Good
323d 4y 2X 17283 3.5% 604.5
Lifetime—102,775 Milk—DHIA

WEBER BURKE CYCLONE **819476**
Jr. Champ. Weber Co. D. Sh. '41
24 A R Dtrs. to 1042 lbs.

WIS ROSETTE ARISTOCRAT **2182985**
A R Record
365d 5y 4X 15344 3.7% 574.7

WISCONSIN KING FOBES CREAMELLE **621473**
18 Herd Test Daughters
8 from 505 to 702 lbs.

PIEBE ECHO GRIMM **1377441**
Herd Test Record
305d 7½y 2X 11387 3.4% 391.4

ALL-AMERICAN BULL CALF – 1957

POSCH ORMSBY MASTERPIECE 1292676

Born July 11, 1956
All-American Bull Calf, 1957
1st Bull Calf and Junior Champion at International Dairy Show, 1957.
1st Bull Calf, National Dairy Cattle Congress, 1957.
1st Bull Calf, Wisconsin State Fair, 1957.

Breeder & Exhibitor: Anton Wiedmeyer, Richfield, Wis.

WIS MASTERPIECE ORMSBY 1080157
Gold Medal Sire — Very Good
1st Bull Calf, Wisconsin State Fair, 1950.
Comparison on 15 AR & HT prs.

Daus. ave.	15785M	3.62%	571F
Dams. ave.	14304M	3.60%	515F
Increase	1481M	.02%	56F

23 classified dtrs. ave. 82.2
Sire of Jr. All-Amer. Jr. Hfr. Calf, '56.
Three-quarter brother to "EX" WIS Repose, she dam of $30,000 WIS Maestro.

WISCONSIN MASTERPIECE 999639
Gold Medal Sire — Excellent
All-American Jr. Yrlg., 1948
Sire, 2d Jr. Get, National, '51
Comparison on 41 AR & HT prs.

Daus. ave.	13667M	3.76%	515F
Dams. ave.	14023M	3.64%	510F
Differ.	—356M	+.12%	+5F

5 from 840 to 888 lbs.

WIS IDEAL 933122
Gold Medal Sire—Excellent
All-American Jr. Yrlg., 1946
56 A R Daughs. to 1002 lbs.

OZAN BESS ADMIRAL BURKE 2045367
4th Aged Cow, Utah St. Fr., '44
365d 6y 4X 16854 3.8% 648.0

WIS BOUQUET 2807091

Fat 365d		4½y	801.50
Milk 3X		3.5%	22726.00
Fat 365d		28m	591.20
Milk 3X		3.4%	17175.00

1 A R Daughter
With 724 lbs., 26m, 3X, 4.1%

WIS IDEAL 933122
56 A R Daughs. to 1002 lbs.
11 "EX" offspring—4 "GM" sons

JOHANNA BELMONT 2D 2283120
365d 5½y 4X 21317 3.4% 723.1
(Carried calf 242 days)

ELMEN SIR ROAMER 981762
9 DHIA Daughters, average
305d ME 2X 13969 3.4% 469
Comparison on 8 DHIA pairs

Daus. ave.	14330M	3.4%	481F
Dams. ave.	11688M	3.6%	416F
Differ.	+2642M	—.2%	+65F

PABST ROAMER 859213
Gold Medal Sire — Excellent
Twice Sire, All-American Get
153 A R Daughs. to 1020 lbs.

ELMEN ORMSBY LONGFIELD POSCH 2185913
Daughter of Cedar Lawn Sir Posch.

ELMEN PRILLY POSCH PRINCESS 3D 3277932
DHIA - 365d 2y 2X 18,755 M 591.6 F
Dam of—
Posch Ormsby Masterpiece
(All-American Bull Calf, 1957)

ELMEN PRILLY POSCH PRINCESS 2683513

CLOVER LAWN GENE SIR PRINCESS 834082
3 Herd Test Daughters
Inc. fat 10 lbs. 11 DHIA pairs

ELMEN PRILLY POSCH PRINCESS 2185912
Daughter of Sir Elmen Prilly Posch.

ALL-AMERICAN GET OF SIRE – 1957

GET OF ABC REFLECTION SOVEREIGN 1088298C

From the left:
Rosafe Shamrock Top 876630C (Aged Cow)
Rosafe Shamrock Harriet 1027638C (4-yr.-old)
Rosafe Shamrock Perth Inka 1039984C (4-yr.-old)
Rosafe Shamrock Allie 1181387C (2-yr.-old)
First prize Get of Sire at International Dairy Show, Royal Winter Fair and CNE.
Breeder and Exhibitor — Hector I. Astengo, Rosafe Farms, Brampton, Ont.

ALL-AMERICAN PRODUCE OF DAM – 1957

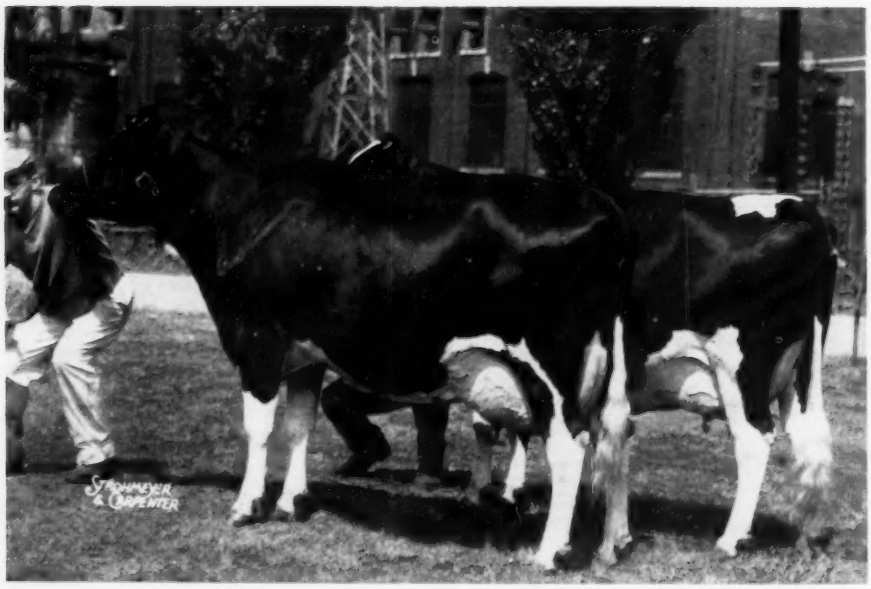

PRODUCE OF AGASSIZ PERFECTION HARTOG VALE 629726C

From the left:
Rosafe Reflection Vale 930257C (Aged Cow)
Rosafe Shamrock Hartog Vale 1016253 (4-yr.-old)
First Prize Produce of Dam at International Dairy Show and CNE; Second at Royal Winter Fair.
Breeder and Exhibitor: Hector I. Astengo, Rosafe Farms, Brampton, Ont.

RESERVE ALL - AMERICAN SELECTIONS – 1957

FOUR-YEAR-OLD COW

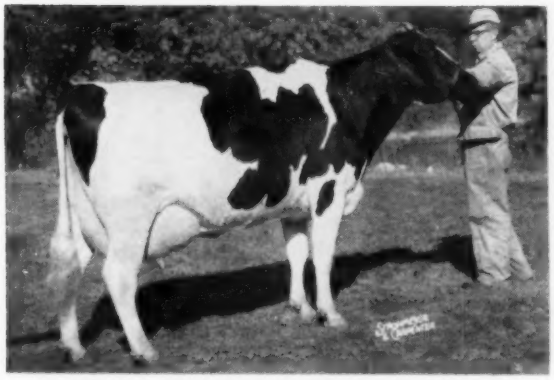

QUEEN ORMSBY PABST BEV 3698107 (VG)
Sire—Pabst Comet 959466 (VG-GM)
Dam—S P S Ardelle Ormsby 3259220
Breeder—Alfred Lobeck, Oregon, Wis.
Exhibitor—Braun's Sunny Lea Farm, Waukesha, Wis.

AGED COW

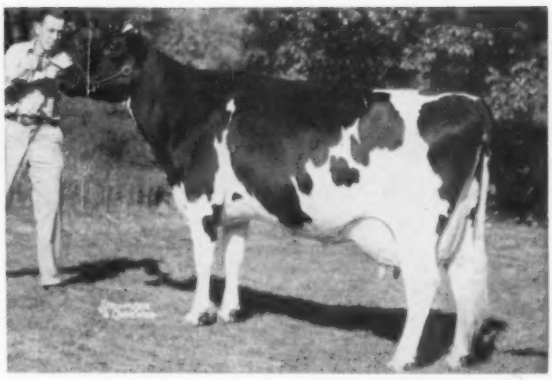

DA-CO-TON CRESCENT FANNIE 3398005 (EX)
HT 4y 3m 14,632 4.1 598
Sire—Crescent Beauty Admiral Jule 963726
Dam—Da-Co-Ton Farina Fobes 2969702
Breeder—R. L. Cotton, Parker, S. Dakota
Exhibitor—Allen Hetts, Ft. Atkinson, Wis.

THREE-YEAR-OLD HEIFER

ARWYN COMET ECHO 3854983
Sire—Arwyn Pabst Comet Prince 1130361
Dam—De Kol Belmont Dandy 2915262
Breeder & Exhibitor—Morris Bros., Oconomowoc, Wis.

TWO-YEAR-OLD HEIFER

ARLINDA ELSIE BELLE 4022411
Sire—Ideal Elsie Burke Leader 1150470 (EX-GM)
Dam—Arlinda Ensign Mabel 2978655 (VG)
Breeder & Exhibitor—Wallace N. Lindskoog, Turlock, Calif.

SENIOR YEARLING HEIFER

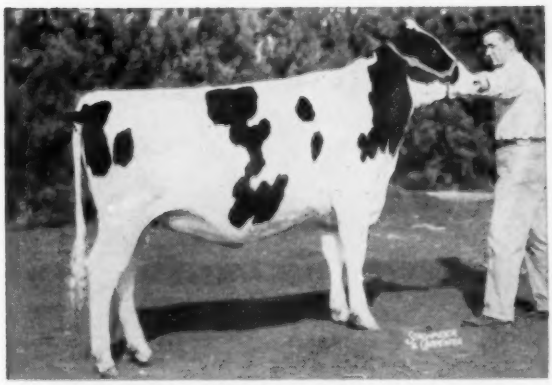

ORMSBY ANTHONY SUSETTE 4247731
Sire—Anthony Rockwood Rocket 1122159
Dam—Crescent King Jule Fobes Susie 2628365
Breeder & Exhibitor—Wm. McCreedie, Clanyard, Huntley, Ill.

JUNIOR YEARLING HEIFER

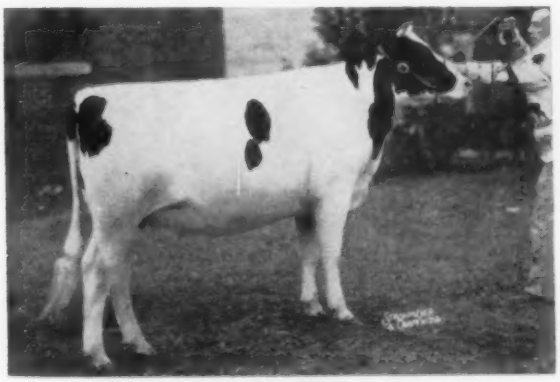

DEWDROP LORDELL VIOLET 1247391C
Sire—Springbank Vanguard 241947C
Dam—Lordell Farms Ambassador Dewdrop 1023650
Exhibitor—W. J. Knapp, Galt, Ont., and Hector I. Astengo, Brampton, Ont.

RESERVE ALL - AMERICAN SELECTIONS – 1957

HEIFER CALF

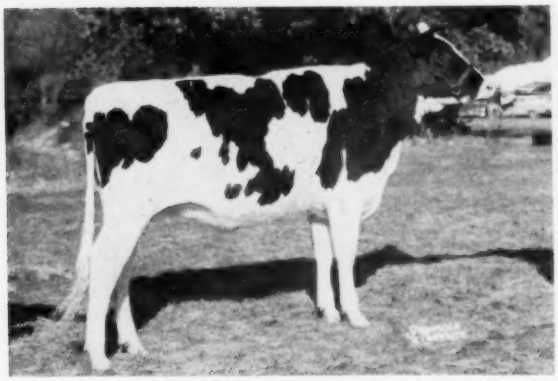

ELKHART CYCLONE GIN 4238268
Sire—Pabst Cyclone 1215958
Dam—Elkhart Sovereign Gin 3353842
Breeder & Exhibitor—Wm. A. Hayssen, Elkhart Lake, Wis.

AGED BULL

SMITHCROFT SNOWBALL ROCKET 245456C
Sire—Shore Posch Rocket 237137C
Dam—Snowball Sylvia Alcartra 362427C
Breeder—Gordon W. Smith, Milverton, Ont.
Exhibitor—Oxford & District Cattle Breeding Ass'n., Woodstock, Ont.

TWO-YEAR-OLD BULL

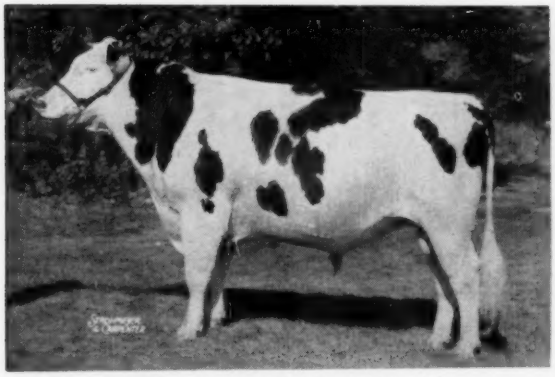

CASH-MAR T M PELL CITY 1257866
(A. A. Sr. Yearling 1956; A. A. Bull Calf 1955)
Sire—Franlo Gen Treasure Model 1028260 (EX-GM)
Dam—Lady Fobes Blumine 2498582
Breeder & Exhibitor—C. M. Bottema, Jr., Bridgeport, Ind.

SENIOR YEARLING BULL

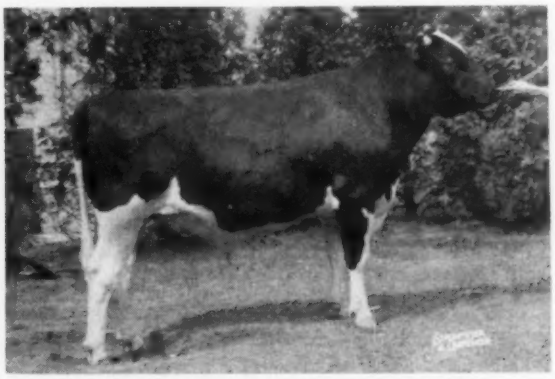

SKOKIE CREATION WOODMASTER 1263981
Sire—Ravenglen Creation 1126982 (EX-GM).
Dam—Skokie Mistress Grace 2433808 (V.G.)
Breeder—Elmwood Farms, Lake Forest, Ill.
Exhibitor—Maple Lawn Farms, Ashaway, R. I., Guimond Farms, Fall River, Mass., and Aldo Panciera, Westerly, R. I.

JUNIOR YEARLING BULL

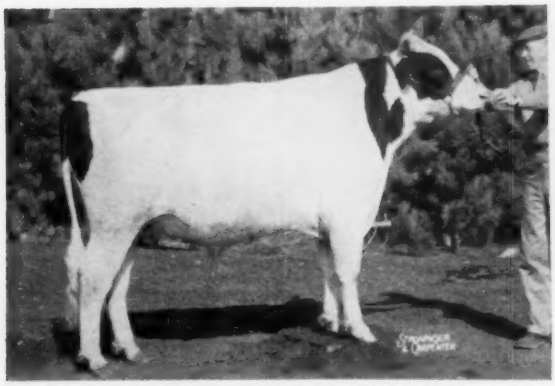

SHEFFIELD SUPREME DUSTY 2575880C
Sire—Rosafe Sovereign Supreme 249633C
Dam—Sheffield Pauline Duchess 1002135C
Breeder—Sheffield Farms, St. George, Ont.
Exhibitor—Sheffield Farms, St. George and Eby Brothers, Kitchener, Ont.

BULL CALF

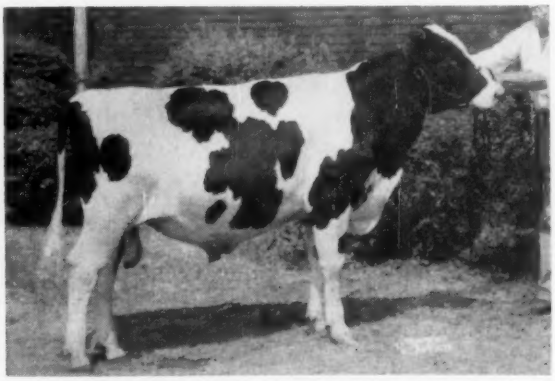

SHANGHIGH EXEC SUPREME HI BOY 1292687
Sire—Shanghigh Exec Sally Supreme 1090259 (EX)
Dam—Shanghigh Rag Apple White Kate 3236097
Breeder & Exhibitor—Charles H. Lewis, Hamilton, Ohio

RESERVE ALL - AMERICAN SELECTIONS – 1957

GET OF SIRE

GET OF CRESTON GRAND MAJESTY 1002828 (VG)
L to R Mayers Mistress Dark Anna 3309700 (EX)
Mayers Mistress Lady 3803506 (VG)
Mayers Mistress Fobes Jane 3309706 (EX)
Mayers Mistress Lassie Girl 3638099 (VG)
Breeder & Exhibitor—Christ A. Mayer, Slinger, Wis.

PRODUCE OF DAM

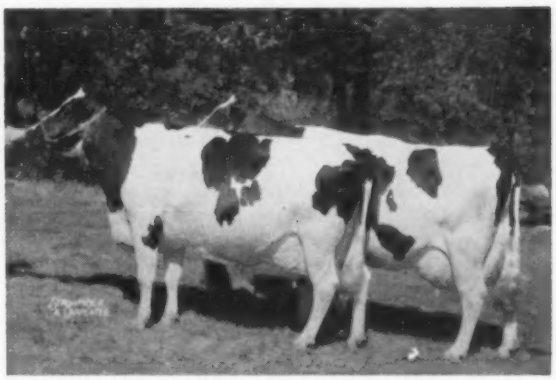

PRODUCE OF DICMERE MARY SEGIS 2558748 (EX)
Left—Dicmere Colantha Comet 3080253 (EX)
5y 10m 365d 3X 25,782 1003f (SA)
(making over 900 lbs. current lactation)
Right—Dicmere Ormsby Comet 3198845 (EX)
5y 7m 365d 3X 24,237 3.5 855
(Full sisters by Pabst Comet 959466 (VG-GM)
Breeder—H. E. Dickenson & R. Southcott, Oconomowoc, Wis.
Exhibitor—Elmwood Farms, Lake Forest, Ill.

SOME HIGH HONORABLE MENTION WINNERS

PRODUCE OF MAYERS RAG APPLE BONHEUR DARKY 2923128
Left—Mayers Mistress Dark Anna 3309700 (EX-92); and Mayers Romeo Darky 3956700. They scored 56 points, the highest H. M. vote in the 1957 contest.
Breeder and Exhibitor—Christ A. Mayer, Slinger, Wis.

LAVACRES DELLA PEGGY 3276942 (EX)
High Honorable Mention Aged Cow in a powerful class. Paternal sister to the All-American winner. She was Reserve All-American Aged Cow of 1956.
Breeder & Exhibitor—Lavacre Farms, Modesto, Calif.

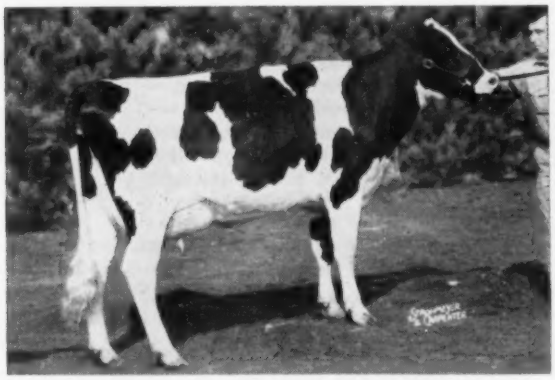

MOOSEHEART WIL-BURKE PET 3988403
High Honorable Mention two-year-old. Her biggest day was at Chicago. Daughter of Mooseheart Excellency 1156059.
Breeder and Exhibitor—Mooseheart, Mooseheart, Ill.

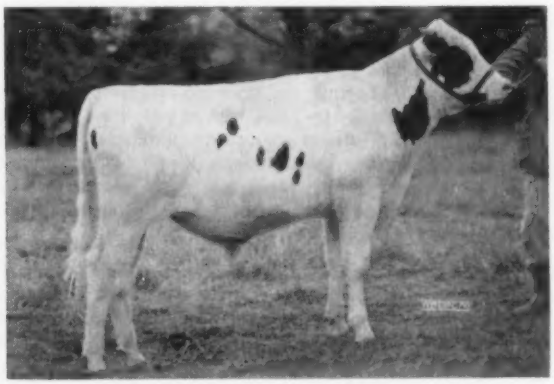

WOODBOURNE INKA REFLECTOR 1298430
High Honorable Mention bull calf 1957.
The only junior calf in the class.
Son of A B C Reflection Sovereign and Inka Pietje Veeman (AA Aged Cow 1955; Hon. Men. 1957).
Breeder and Exhibitor — J. N. Earnshaw Woodbourne, Dimock, Pa.

EDITORIAL

New York Milk Advertising Planned

New York Milk Shed Cooperatives are formulating plans to set up a $3 million fluid milk advertising program.

All four of the major producers' organizations are in favor of setting up such a program, but we are sorry to say that only three of the groups are in complete agreement regarding the procedure to be followed in raising the money. These three, the Dairymen's League, Eastern Producers and Metropolitan Producers' Bargaining Agency, are working for a check-off method up to 2 cents per cwt, to be made a part of Order 27. Provision would be made for individuals to withdraw by filing a cancellation form within 15 days after the program starts.

The fourth group, Mutual Federation of Independent Cooperatives, would keep the contributions strictly on a voluntary basis by each dairyman. Their management feels that there are legal questions involved in the other program.

The three groups are proceeding with a request to Secretary Benson to discuss a tentative program on which they have reached agreement in detail, with the idea of embodying it in an amendment to Order No. 27 and setting a date for a public hearing

The funds collected under this plan would be used to continue financial support of ADA and the National Dairy Council, and to carry out a complete research and testing program designed to determine the most effective means of stimulating increased fluid milk consumption through advertising and promotion The program would be set up for only three years and the whole question reviewed at that time

For this first test period, the program would be administered by a seven-man authority comprised of one representative from each of the four qualified cooperative organizations and the deans or their appointees of the Land Grant colleges of Cornell, Pennsylvania State University and Rutgers University The college representatives would direct the research and testing program during the first three year period.

The proponents specify that a hearing on their proposal should consider no other provisions or amendments of the Marketing Order and that farmers should have an opportunity to vote against the milk promotion program without voting against the entire Market Order.

We are happy that the three groups are going ahead to get this matter set up for a vote of producers. From our observation of Holstein groups, we are confident that New York dairymen will strongly support a program of this nature, because they realize the great returns that will come back to them through the larger utilization of milk in the fluid classifications.

The procedure they are recommending has often been practiced and we hope that a broader interpretation than that of the dissenting Mutual leadership may prevail. There is not any time to lose as the present commitments to the Milk for Health Organization expire May 31. This present set-up divides its funds between ADA and NDC.

If and when the new program is adopted, we would hope that in their research and advertising testing effort as great use as possible would be made of the years of experience of ADA in this field. Duplication of effort and facilities will be costly and will lessen the amounts available for productive advertising and promotion.

All-Americans of 1957

This 33rd All-American presentation is another highly satisfactory line-up of the top show animals of 1957 in the spotlight of public acclaim. We wish to extend our congratulations to all who have won success in this "World's Series" of the Holstein show ring. Even the honor of Nomination is one that breeders do not regard lightly.

Also our thanks to the Nominating Committee of Trimberger, Hepburn and Thomson, who did a fine job of sorting out the "money line" of six in each class for the attention of the whole panel of 25 judges in making the 1957 awards. We are again impressed with the seriousness with which our whole panel takes the responsibility of doing each his individual part in making the awards soundly and feel honored at this attitude of complete cooperation year after year. Without it, the whole program would fall.

We have an innovation this year in the presentation of full pedigrees of each of the individual All-American winners. We hope readers will like this feature. Your comments will certainly be appreciated. It is a space consuming addition to our regular presentation and we do not want to continue unless readers feel it is a worthwhile addition to the regular All-American presentation.

We wish to give credit for this idea to our good friend Alberto Lozano, editor and publisher of Holando Argentino, Buenos Aires who presents extended pedigrees of the Grand Champions of the principal Argentine shows as a part of his regular reports. We hope our readers will find them as interesting as we have found the pedigree presentations in Holando Argentino.

All-American Judging Contest

We are pleased to report that we have more ballots this year than has been the case for the past several years, due perhaps to the fact that we set our schedule to allow for a little more time for it.

We are not going to get the ballots scored and the contest winners figured out in time to present in this issue, but you may look for it in the next issue following.

A good many contestants keep copies of their scores so that they can check their own ballots, so we will give you again our official scoring system:

A - R	10 points	X - A	4 points
R - A	8 points	R - X	3 points
A - X	7 points	X - R	2 points

Key — A=All-American; R=Reserve All-American; X =Some other nomination—(XX=0).

A perfect score is 140 points (ten points in each of the fourteen classes). Few reach that lofty pinnacle. Last year it took 137 to win, and 131 points to get in the money. As far as we have gone at this writing in scoring ballots, it appears that the scores will run somewhat lower this year.

W. D. Brown Honored at New York State Convention

Presentation by
M. S. PRESCOTT

W. D. BROWN & M. S. PRESCOTT
as Bill receives a $3000 check as an expression of appreciation from Association members and friends upon his retirement as New York State Secretary after 20 years of faithful service.

Mr. Toastmaster, Honored Guests and Fellow Members:

I welcome the opportunity to say a few words tonight regarding one of my oldest friends in the Holstein industry.

I first saw him at the New York State Fair in 1909. He was one of a team of three young men who were sweating out the job of judging the strong Holstein Show. They had earned this invitation because as Cornell's Dairy Cattle Judging team the fall before they had been the High Team in Holsteins at the Intercollegiate Dairy Cattle Judging Contest at the National Dairy Show. Two of the boys were from well known Holstein families, the Fosters of Owego and the Browns of Unadilla Valley. The third man, Lewis, I never knew.

Looking back at the record we find that **World** Editor C. G. Brown (no kin) concluded his brief report with the comment that "there was less criticism of the judging than is generally the case." So I guess they must have handled a difficult job all right.

Thus Bill Brown started early in learning the value and importance of team work. After college he returned to the home farm and joined his father and his brother Claude in conducting the herd which was recognized as one of the seed stock herds of that time.

Bill was a charter member of the Dairymen's League Cooperative Association, and active in its work. He was an officer in the Otsego County Farm Bureau and was likewise deeply interested in the Holstein organizations. He served his local Holstein club as president and as secretary; and was almost a charter member of the New York Holstein-Friesian Association. He served 11 years as a director, five years on the Executive Committee.

In 1938, when the arrangement with Cornell for joint secretarial service was discontinued by mutual consent Bill Brown was chosen to take over the job of secretary of the State Association. He was not a spell binder or a high powered salesman but he had what the situation needed — a devotion and loyalty to his breed and his job, and a well grounded conviction that "team work" was the best and only way to get the job done.

Under Bill's leadership there are now half again as many local clubs as in 1938 and they are functioning so much more actively. More people are at work for New York Holsteins than ever before. During this 20 year period the National Association gained 50% in membership, while our Association has four times as many members as it had in 1938. It is an organization every member can be proud of.

Bill Brown will tell you he didn't do it — that it was "team work" — but no "team" of this size will work effectively without a master hand at the reins.

Bill, this "team" that you have built so effectively has now done another job of team work that makes us all very happy. The local clubs of this organization, plus some individual members, under leadership of a committee chairmanned by Lewis Bell, have spontaneously provided a goodbye gift for you as you turn the reins over to another very fine "team" man. The gift is a purse of over $3000 and every club is represented in it.

Please accept it Bill, as a symbol of the love, respect and good wishes of the members of this Association.

W. W. (Bill) Lynn, for years identified as manager of some of the leading Holstein breeding establishments in the states, is now operating his own Holstein buying service. His temporary address is 295 Bayswater Ave., Ottawa, Ont., although he expects to make his permanent residence elsewhere, probably in eastern New York State.

Bill was brought up on Avondale Farm, Brockville, Ont., where his father was manager. He was herdsman at Carnation's Eastern Farm, Elmwood Farms and others. In later years he managed Eller Farms, Glenoden Farms and, more recently, Poplar Point Farm.

"REFLECTOR" and His Family

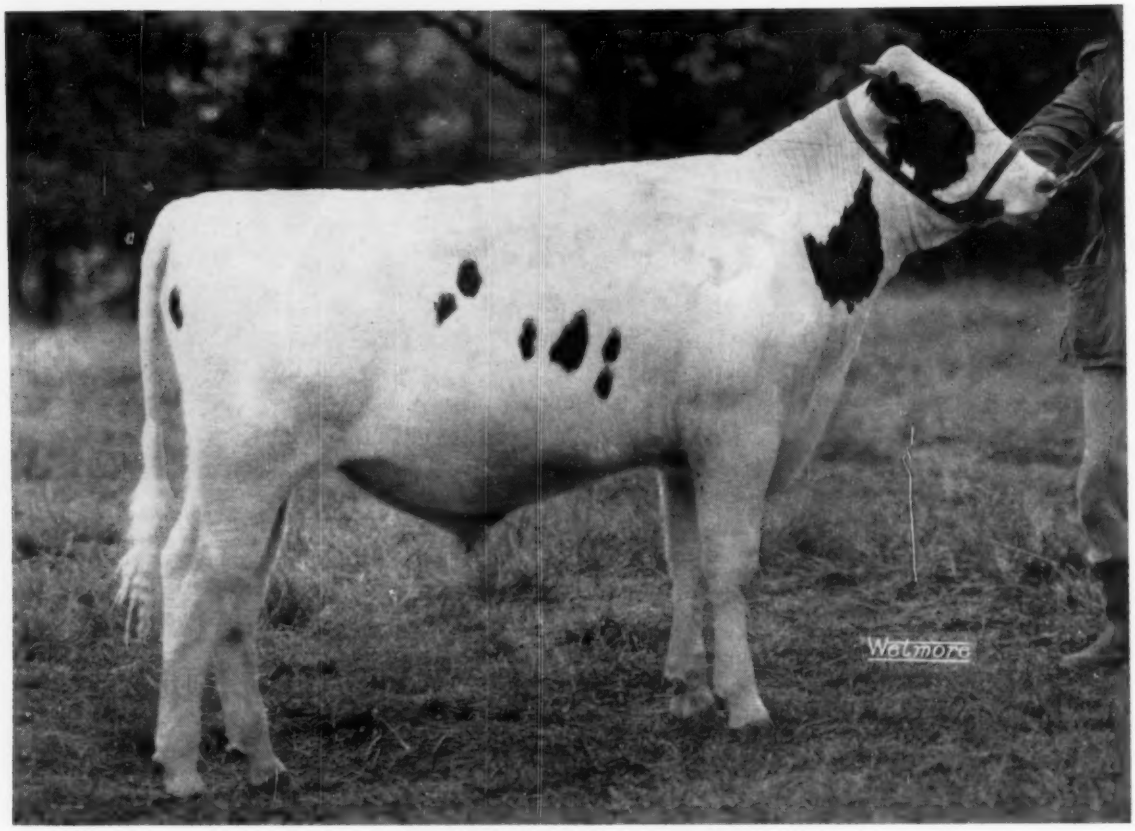

WOODBOURNE INKA REFLECTOR

1st Hon. Men. All-American Bull Calf 1957
Undefeated Jr. Champion and Reserve Grand Champion

REFLECTOR is the bull we've chosen for extensive development at Woodbourne. We are pleased to share this promising youngster with any Holstein breeder who believes, as we do, that his future is bright.

Already REFLECTOR is being used in some of the finest herds in America by breeders whose opinion has long been respected. We appreciate their confidence and we are happy that REFLECTOR is being bred to such fine cattle. On the following pages we've listed some reasons why we are . . .

RECOMMENDING → REFLECTOR

VISIT → **WOODBOURNE**
EST. 1822

(Phone: MONTROSE 290-M)

DIMOCK, PENNA.

"INKA" — Reflector's Dam

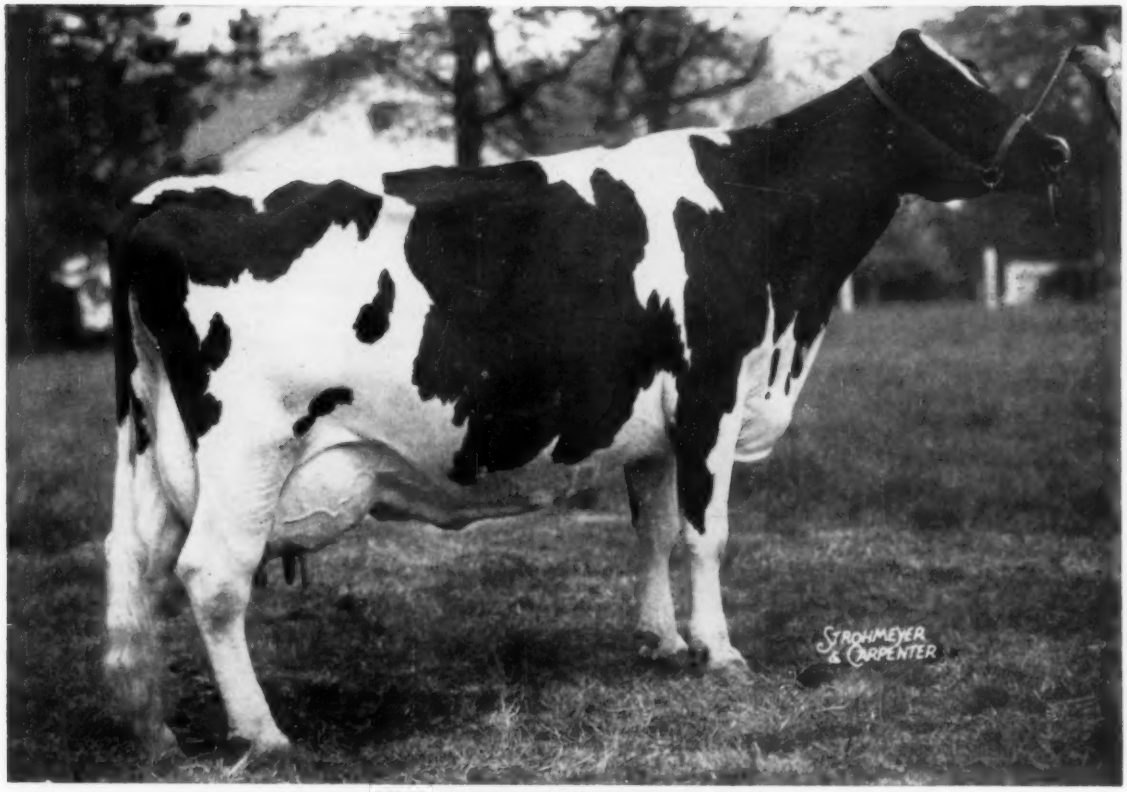

INKA PIETJE VEEMAN 2734741

EXCELLENT ⟶ EVERYWHERE

ALL-AMERICAN AGED COW 1955

Reserve All-American, 1954 — Honorable Mention, 1957 (at 11½y)

(She is undefeated in the show ring)

and

Gold Medal in every sense of the word

(4 out of 4 qualified for production - 6 out of 6 for type)

Production:

(Not tested at 2 or 3y)

4-9	305d	2X	17368	3.76%	653
5-9	291d	2X	19288	3.94%	759
6-9	305d	2X	21179	3.88%	821
7-9	283d	2X	18410	3.82%	705
8-8	339d	2X	22064	3.80%	839
9-8	311d	2X	17881	3.71%	662
10-10	333d	2X	21037	3.70%	787
7 Lacts.		2X	137227	3.8%	5226
Average: (actual)			19604	3.8%	747

Reproduction:

Dam of:

Inka Veeman Topsy Lass (E), H.M. All-Am. 1956, Nom. 1957, EX. Mammary. 1st 4 records avg. 645 F. - now making her best record.

Woodbourne Ilse (VG-87-2y - VG Mammary) 2-3 306d 2X 12141 4.2 514

Wildmoor Woodbourne Inka Cathy (VG-VG Mammary), 1st 2-yr-old Pa. B & W Show, 1st Dairy Herd at Syracuse. 3-10 305 2X 13848 4.1 570.

Woodbourne Inka Reflector, 1st Hon. Men. A. A. Bull calf '57.

Inka Pietje Marksman (VG), full brother to Lass. Golden Genes sire.

Full sister to:

Pauline Pietje Posch Inka (EX), Hon. Men. A. A. Produce, 1955-56. EX. Mammary.

15/16 sister to:

Colantha Sylvia Veeman Posch (EX), second only to INKA in show ring. Excellent Mammary.

A B C Reflection Sovereign—Sire of "Reflector"

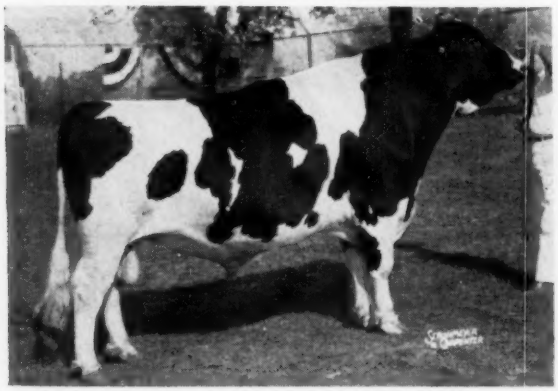

Left:

A B C REFLECTION SOVEREIGN 198998

Extra and Excellent. Three times All-Canadian, and four times sire of an All-American and All-Canadian Get of Sire. The only bull ever to sire three All-American daughters of milking age. His 128 classified daughters are 85% GP or better. His 110 tested daughters average 114-M 117F % of BCA. We will have a number of his daughters in the Woodbourne herd, and many, many granddaughters by "Reflector" and "Reflection" (his son from Lass).

HIS 1957 ALL-AMERICAN GET OF SIRE

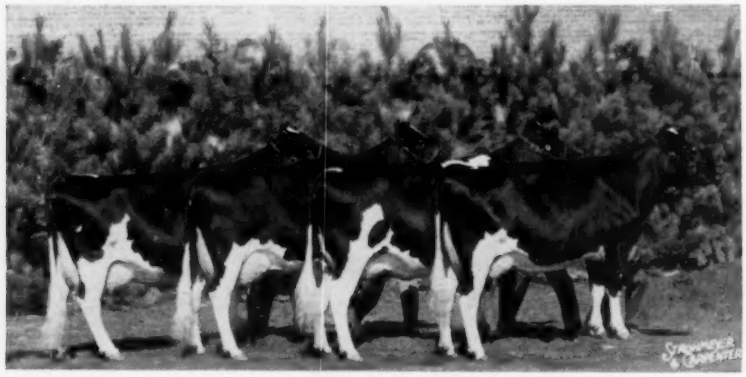

Also sired All-American and All-Canadian "Gets" in 1953-54-55.

Right:

A B C INKA MAY 559938 (EX)

4y 365d 3X 24141 4.67% 1128

(Honor List Leader 1949)

All-Canadian 4-year-old 1947

Dam of A. B. C. Reflection Sovereign. She also has three sons classified Very Good. Her VG full sister has 876 lbs. fat, 3X, at 10y.

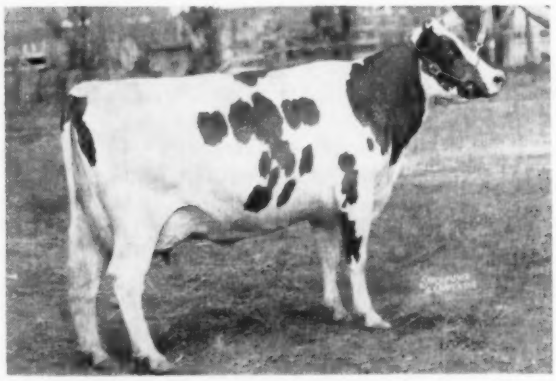

These are all reasons why you'll want to try — "REFLECTOR"

VISIT ⟶

(Phone: MONTROSE 290-M)

WOODBOURNE

EST. 1822

DIMOCK, PA.

A FAMILY AFFAIR

His "Excellent" Maternal Sister

INKA VEEMAN TOPSY LASS (EX)
Hon. Men. All-American Aged Cow 1956. Nominated 1957. First four records average 645 lbs. fat 2X, and now making by far her best record. Second prize Aged Cow (under her dam) at 1957 N. Y. State Fair. Grand Champion Pa. B & W 1956-1957.

His Dam's "EX" Full Sister

PAULINE PIETJE POSCH INKA (EX)
7y 365d 2X 18639 4.0 755
Member Hon. Men. AA Produce 1954-55.
Dam of Woodbourne Paul ($2500)
Dam of Woodbourne Paula (GP-84-2y)

His Dam's "EX" 15/16 Sister

COLANTHA SYLVIA VEEMAN POSCH
Excellent
11y 305d 2X-3X 16678 4.0 671
Member 1st Get and Dairy Herd Pa. Farm Show and State B & W Show 1954.
Dam of:
Colantha Topsy Veeman Posch (GP-84)
6-10 365d 2X 21983 4.1% 902

ALL EXCELLENT

★

All With

Excellent Mammary System

NEVER before in the history of All-Americans have a dam and daughter been nominated for All-American Aged Cow in the same year - and - NEVER before have a dam, daughter, and son been nominated. Considering the fact that INKA is more than twice the age of many of her worthy opponents we feel that LONGEVITY is another of her attributes worth thinking about when you evaluate REFLECTOR.

"Reflector" semen is available through Golden Genes

10 ampules (minimum order)	$200	Plus $15 shipping
25 ampules	375	
50 ampules	500	

VISIT →
(Phone: MONTROSE 290-M)

WOODBOURNE
EST. 1822
DIMOCK, PENNA.

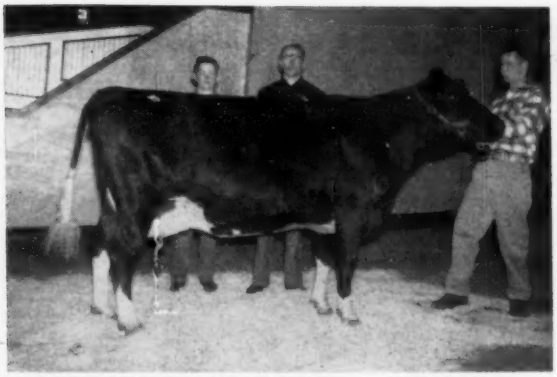

COLLINS-CREST NORMA BURKE 3703156 (VG)
Top selling animal in the 1958 New York State Convention Sale at $1625 going to Larry Darling, Conewango Valley, N. Y., left. Don Collins, Malone, breeder and consignor, right. John Valerio at the halter.

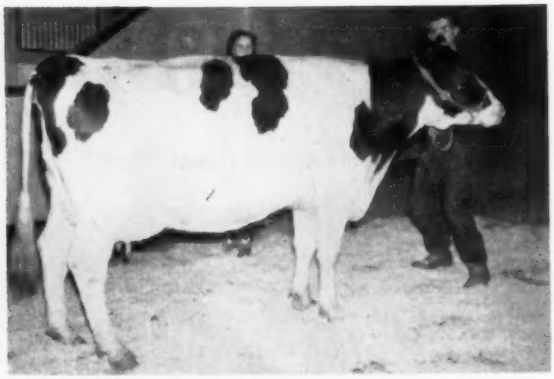

WESTSIDE ABBE LOCHINVAR 3564323 (VG)
She sold for $1300 in the New York Convention sale going to Harden Farms, Camden, N. Y. Consigned by R. J. & J. E. Howard, Westside Stock Farm, Sherburne, N. Y. Mr. and Mrs. Jack Howard pictured.

New York Convention Sale Averages $764.27

Nine Head from $1000 to $1625—35 Head at $600 or Better

All 55 Head From $400 Up—Highest State Sale in the U.S. Since 1952

CATALOG SUMMARY

53 Females 2y & over (9 calves under 3 mos. s.w.d.)	$39,280	$741.13
2 Bulls over 3 mos.	1,085	542.50
55	$42,035	$764.27

With the highest average for a State Sale since 1952, the 1958 New York Convention Sale was a decided success—55 head averaging $764.27, nine head selling from $1000 to $1625, and baby heifer calves bringing up to $310. The sale was held on January 15 at the State Fairgrounds near Syracuse, and was jointly managed by R. Austin Backus, Inc., Mexico, and Harris Wilcox, Bergen, N. Y., with both organizations sharing in the selling. W. D. Lashbrook, Cayuga, was chairman of the sale committee. Practically all the animals were personally selected by Dr. E. S. Harrison, Camden, N. Y., and the prices are a testimonial to their quality.

Larry Darling, young son of Glenn C. Darling, Jr., Conewango Valley, N. Y., purchased the top animal at $1625. His purchase was Collins-Crest Norma Burke 3703156 (VG at 2y), a Collins-Crest Regal Fobes (EX) daughter consigned by Donald Collins, Malone. Norma, with 603 fat at 2 years and 531 fat at 3½ years, is a 4% plus tester from a "VG" 782-lb. dam—all records 2X. This flashy show cow is soon due to Wis Burke Ideal (VG-GM).

Lawrence W. Jewett, Evans Mills, N. Y., took a "VG" and an "Excellent" cow for a total of $3,000. At $1575 his selection was Harden Farms Duke Margaret 4227549 (VG-87) with 750 lbs. fat 3.8% on AR as a jr. 2-yr-old. Fresh November 20, 1957 with second calf, in this lactation Margaret gave 102.4 lbs. of 4.5% milk for the tester on December 16th and was milking 95 lbs. per day on 3X at sale time. She is by Pabst Reburke Duke (GP-SMT) and from a 702-lb. daughter of Harden Farms King Lochinvar. A twin sister to Margaret is now finishing over 800 lbs. fat as a first-calf heifer. The heifer was consigned by Harden Farms, Camden.

Longhurst Cavalier Ila 3718667, the Excellent cow bred and consigned by John W. DeLong, Mexico, was Mr. Jewett's choice at $1475. A 557-lb. 2X 4-yr-old, Ila was fresh last August, milking heavy, and bred to Pabst Reburke Duke (GP-SMT) for September. She is by Woosterdale Cavalier Plutocrat (GM) and from a daughter of Crownhurst Pultocrat Perfection (SMP).

Genesee Royal Farms, Piffard, purchased the Craiglen Farm, Bergen, consignment for $1400. She was Elhome Bessie Ona 3831477 (VG), a show daughter of Shanley Bessie Supreme with a sr. 3-yr-old record of 665 lbs. fat 4.0% 2X in 301 days. Recently fresh, she was milking 85 lbs. daily on 2X at sale time. Her baby heifer calf, by Collins-Crest Regal Fobes (EX), sold to Maynard Hall, Clyde, for $310.

Harden Farms, Camden, purchased Westside Abbe Lochinvar 3564323 (VG), bred and consigned by R. J. & J. E. Howard, Sherburne. With records to 674 lbs. fat on 2X, this attractive cow is a granddaughter of Osborndale Duke Lochinvar and was springing with a beautiful udder. Her price was $1300.

Warren Campbell, Sterling, took three head with the $1225 Bairdlea Deen Lou 3890094 at the top of the list, consigned by P. M. Baird & Sons, Chester. As a jr. 2-yr-old this heifer made 500 lbs. fat, 4.2% in 305 days 2X and is now ready to go with second calf. She is a daughter of Harden Farms Deen 12 (VG-89-SMP) from the 763-lb. 2X daughter of Bairds' twice 900-lb. "VG" Lucille daughter of Dunloggin Standard. Mr. Campbell also took I. U. Scott & Sons' fine 675-lb. H S F Ormsby Girl Meg 3361854 at $675, and Alfred Towles' twice 500-lb. cow at $475.

Winfarm Blossom Katie 3333077 (VG-89), a twice 500-lb. show daughter of Harden Farms King 29 consigned by H. C. Winans & Son, Pine Plains, was the lone purchase of Samuel Sterusky, Jr., Little Falls, N. Y. This $1100 7-year-old is out of a great maternal line at Winans', her own dam with 694 fat and the second dam with 755 lbs.

Harry A. Smith, Fayetteville, who is restocking following his dispersal last fall, purchased four head. His No. 1 choice was the second "Excellent" cow in the sale, Floriston Kate Dorothy 3246880, bred and consigned by Frank Yaeger & Sons, Webster. With four good 2X records to 620 lbs. fat, this cow is a daughter of Pebble Beach Prince Kate from a daughter of Bond Haven Rag Apple Sovereign. She had

(Please turn to page 76)

TRIXY'S HOBBY -- Breaking Records!

TRIXY . . .

MALLARY ABBEKERK TRIXY (GP)

2-1	3X	305d	15,178	3.9	595.3
		Vermont Champion			
3-2	3X	365d	21,422	4.1	873.2
		Vermont Champion			
4-7	3X	365d	23,064	4.0	926
		Vermont Champion			

. . . AND HER DAUGHTER

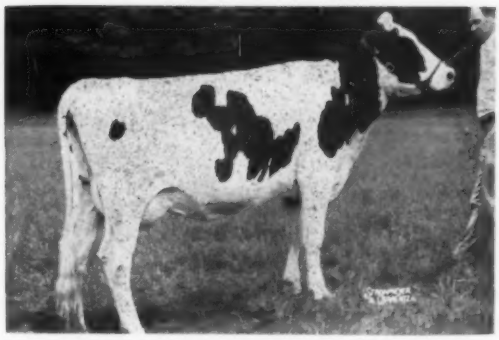

MALLARY KEEPSAKE TERRY (VG-86-2y)

2-0	2X	304d	12,974	3.5	458

1st Sr. Yrlg., Vt. B & W Show, 1956, and 4th at Eastern States Exposition.

As shown on this page, Trixy is a strong member of a strong family. A full brother, Mallary Farm Illustrious, has won Silver Medal Production honors in the good herd of Nelson Meyers at Greencastle, Pa.; a half-brother is also an SMP sire; and an "Excellent" full brother to Trixy's dam is a Gold Medal Sire. (In becoming State Champion sr. 4-yr-old, Trixy tops the list of six Mallary Farms cow who have won this championship consecutively.)

TRIXY'S DAM

NEWMONT TOPSY (Excellent)

5y	2X	305d	17,711	3.8	672

Honor List Leader

Official lifetime with several lactations missing—109, 920 milk 3863 fat.

Lived to 15 years of age.

TOPSY'S DAM

TRIXY ORMSBY BEETS

"Excellent"

4½y	2X	365d	24,324	3.3	819.9

Former National Champion

1st prize 3-yr-old, Eastern States, 1930; Member, 1st "Get," ESE, 1930-31-32. Lived to 18 years, dam of 2 "EX" offspring.

AUDACIOUS CAVALIER

Honorable Mention for All-American, 1957

The Highest Record Bull Calf Nominated

By MALLARY AUDACIOUS (VG at 3y 1m), the youngest son of Audrey Posch (EX-1051 fat). His dam is a former Vt. State Champion 2X sr. 4-yr-old with 820.4 fat, and she also has:

5-10	**365**	**2X**	**21,082**	**4.4**	**929**

A Paternal Brother to Audacious Cavalier for sale - - out of Mallary Keepsake Terry, the "VG" 2-yr-old pictured above.

Born October, 1957 - ask us about him.

MALLARY FARM

BRADFORD, VERMONT

Certified - Accredited - Classified

Tested in HIR and DHIA

ELMWOOD ALL-AMERICANS —

In 35 Years Elmwood Has Developed 36 All-Americans And 31 Res. All-Americans

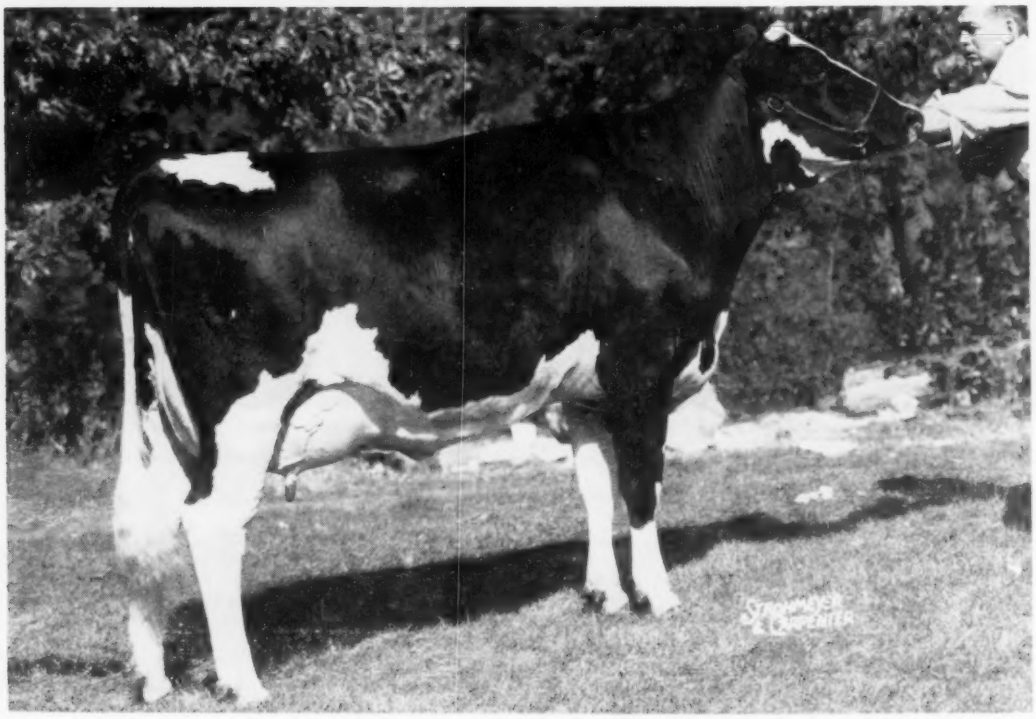

SKOKIE WILLOWDALE VICKERY "VG - 89 at 2 Yrs."

All-American Two-Year-Old Heifer

2½y 2X 304d 17,566 M 701.8 F (In progress—SA)

First 2-Year-Old at the National Dairy Cattle Congress, Waterloo.

Sire: BURGOV INKA DE KOL "EX" — A son of Pabst Governor (EX-GM) out of the "EX" maternal sister to Carnation Homestead Revelation "EX-GM".

Dam: SKOKIE GOLDEN VICKERY "VG at 2 yrs."

2y	2X	365d	13,644 M	688.8 F
4y	3X	265d	17,431 M	813.6 F

(In progress — SA)

★ Elmwood Has Built On Cow Families

Hon. Mention All-American Sr. Yearling

A "CREATION" FROM A "GOLDEN PRINCE"

Willowdale's Maternal Sister

← Skokie G Creation Vickery

First sr. yrlg. heifer and jr. champ. at the Illinois State Fair; first sr. Yrlg., Wis State Fair; third at the Ohio State Fair; and sixth sr. yrlg. at the National Dairy Cattle Congress and the International Dairy Show.

Sire: RAVENGLEN CREATION "EX-GM"

Dam: SKOKIE GOLDEN VICKERY "VG at 2y"

2y	2X	365d	13,644 M	5%	688.8 F
4y	3X	265d	17,431 M		813.6 F

(In progress — SA)

Skokie Golden Vickery is a daughter of Skokie Golden Prince "VG - GM"

— BRED FOR GREAT PRODUCTION

Elmwood Has Bred Many National and State Champions — AR, 2X-3X

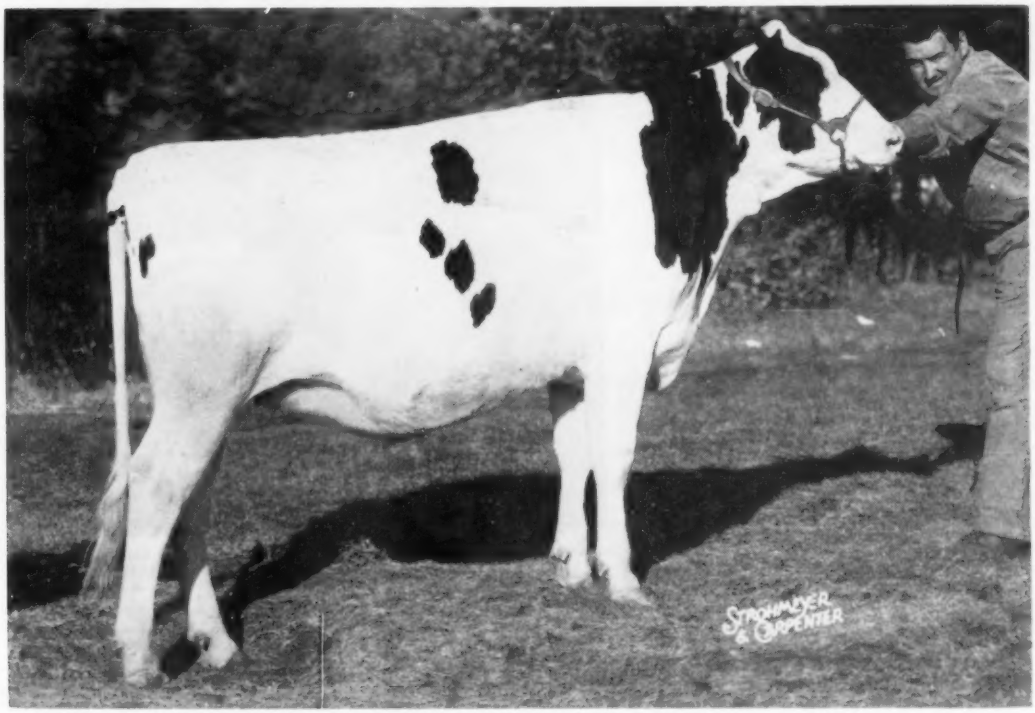

SKOKIE RETURN PRINCESS

All-American Junior Yearling Heifer

OUR ONLY DOUBLE GRANDDAUGHTER OF CREATION

First jr. yrlg. heifer and junior champion at the National Dairy Cattle Congress and the International Dairy Show. She is a daughter of KING BESSIE B F RETURN (VG) out of SKOKIE CREATION PRINCESS, pictured below.

★ **Skokie Return Princess is the Fourth Generation To Receive All-American Recognition**

HER DAM

SKOKIE CREATION PRINCESS
"VG at two years"
3y 3X 365d 19,806 M 739.7 F (SA)
Res. All-American Sr. Yrlg., 1955

HER GRANDDAM

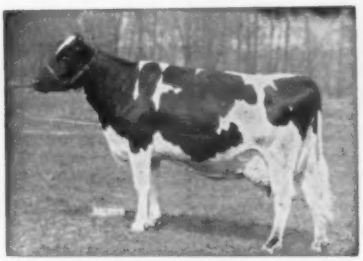

DUNLOGGIN GOLDEN PRINCESS
"Excellent"
7y 3X 365d 24,642 M 4.2 1046.8 F
Hon. Ment. All-American 4-yr-old, '46

HER GREAT-GRANDDAM

DUNLOGGIN MISTRESS LA PRINCESS "Excellent"
5½y 3X 365d 27,478 3.8 1047.6
Res. All-American Aged Cow, 1946.

ELMWOOD FARMS ◆ Lake Forest, Ill.

ELMWOOD HAS BROOD COW FAMILIES

Our Reserve All-American Produce of Dam

PRODUCE OF DICMERE MARY SEGIS "EX" →

Second Produce of Dam at the National Dairy Cattle Congress and the International Dairy Show.

Right: Dicmere Ormsby Comet (EX)				
5y	3X	365d	24.237	855
Left: Dicmere Colantha Comet (EX)				
5y	2X	365d	18.332	737
7y	3X	365d	25.782	1003.7 (SA)

This same produce was also Res. All-American in 1955. Another maternal sister is "VG" and has 808 fat on 3X.

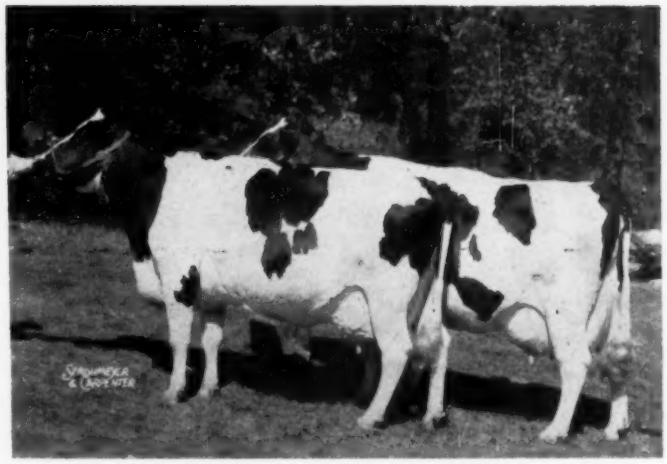

PRODUCE OF DICMERE MARY SEGIS
Two "Comets" from an "Admiral" dam.

★ Elmwood Combines Type And Production

The Reserve All-American Sr. Yearling Bull

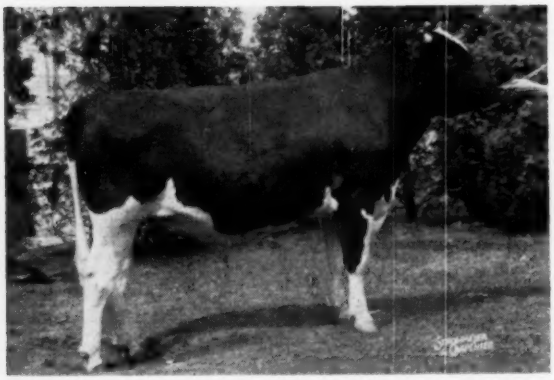

A "CREATION" FROM A "WOODMASTER" DAUGHTER

← Skokie Creation Woodmaster

He is a son of Ravenglen Creation "EX-GM" owned by Maple Lawn Farms, Inc., Tum-A-Lum Farm and Guimond Farms. The Res. Jr. Champion at Waterloo, he is right from the heart of one of the famous Dunloggin cow families. His dam is Skokie Mistress Grace (VG), the full sister to Dunloggin Mistress Grace (EX), Dunloggin Mistress Gracious (VG) and Dunloggin Gracious Master (EX).

★ Our Objective — — To Breed Fine Herd Sires

ELMWOOD FARMS ◆ Lake Forest, Ill.

Introducing

SKOKIE LEADER DUKE →

Our Junior Herd Sire

His Dam Just Finished With 1003 Fat

His Dam is a Member of the Res. All-American Produce

UDDER OF
PATERNAL GRANDDAM

The Udder of -
PABST BURKE DUCHESS (VG)
4-6 365d 3X 22,553 861

SKOKIE LEADER DUKE is a son of the Pabst herd sire, Pabst Leader Duke (Wis Leader X Pabst Burke Duchess).

His dam is DICMERE COLANTHA COMET (EX), a member of the Reserve All-American Produce pictured in the Elmwood ad. A daughter of Pabst Comet (VG-GM), she is out of a great brood cow and she has just finished with this record: 7y 3X 365d 25,782m and 1003.7f (SA).

We are using Skokie Leader Duke on daughters of our sr. sire, Marshline Pabst Dean Walker (VG-89).

MAPOVAL FARMS, INC.
MILAN, PA.
IRVIN M MACAFEE & SONS

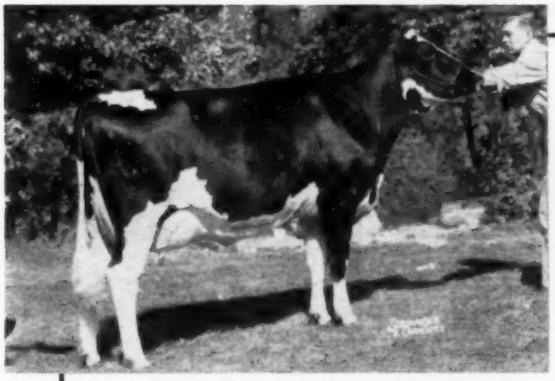

SKOKIE WILLOWDALE VICKERY 3940843
All-American Two-Year-Old Heifer, 1957
2½y 2X 304d 17,566m 701.8f
(In progress - SA)

SKOKIE G CREATION VICKERY, another maternal sister to VICAR, was Honorable Mention All-American Senior Yearling Heifer.

ROSE-FRONT FARM

L. E. BOERGER, Owner

IRWIN, OHIO

Acc. - Cert. - Vacc.

Congratulations To Elmwood On Their All-American 2-Yr.-Old

She Is A Maternal Sister To Our Jr. Sire

SKOKIE FAMOUS VICAR

He is a son of the Elmwood herd sire, MISTER PRINCE, a grandson of Dunloggin Lochinvar Prince, (EX-GM) out of a cow family noted for udders.

His dam: SKOKIE GOLDEN VICKERY (VG at 2y)

2y	2X	365d	13,644m	5%	688.8f
4y	3X	265d	17,431m		813.6

(In progress - SA)

Golden Vickery is a daughter of Skokie Golden Prince (VG-GM) out of Pond Gate Famous Vickery, an 879-lb. daughter of Curtiss Candy Ovation.

We would also like to take this opportunity to congratulate Murray D. Lincoln on purpuchasing our former herd sire, POND GATE OVATION MODEL (VG-SMP). He has a daughter-dam index of plus 2574 milk, plus .21% and plus 128 lbs. fat.

Reserve All-American Senior Yearling Bull

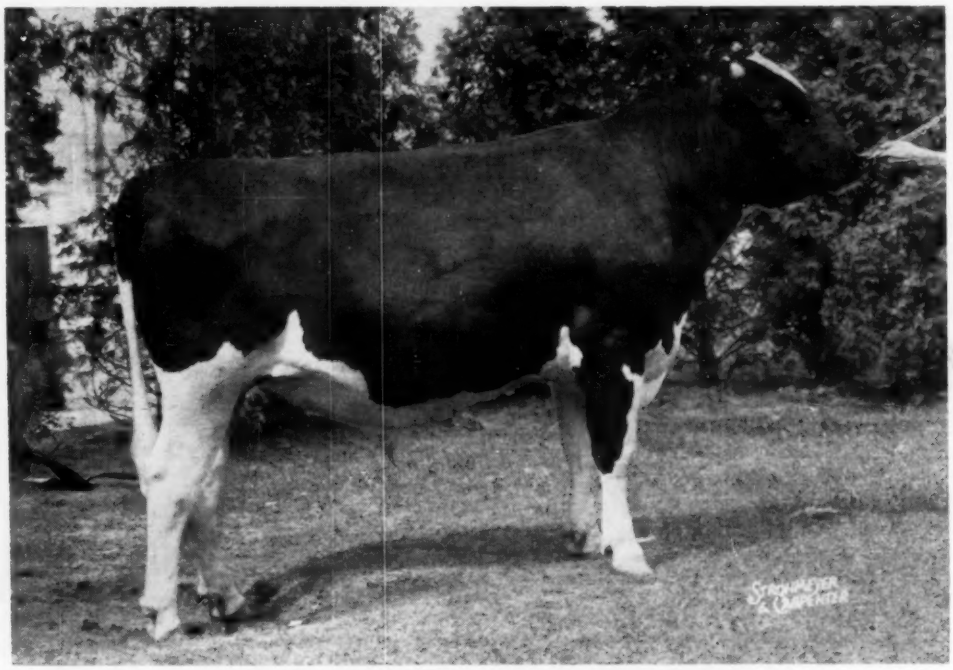

SKOKIE CREATION WOODMASTER

"Woody" is a son of Ravenglen Creation (EX-GM) out of SKOKIE MISTRESS GRACE (VG-770f), the Woodmaster daughter of La Grace and a full sister to Dunloggin Mistress Grace, Dunloggin Mistress Gracious and Dunloggin Gracious Master.

HIS MATERNAL GRANDDAM

DUNLOGGIN LA GRACE (EX)
4y 3X 365d 21,588 4% 866.9

HIS DAM'S FULL SISTER

DUNLOGGIN MISTRESS GRACIOUS (VG)
7y 3X 365d 21,820 4.5% 971.1

HIS DAM'S FULL SISTER

DUNLOGGIN MISTRESS GRACE (EX)
5-4 3X 363d 23,542 3.8% 891.4

"Woody"
A Bull To Remember

His Frozen Semen Available

One ampule - $12.50; 5 ampules - $50; - 10 ampules - $75; 20 ampules - $100. One hundred or more - $4 each. Shipping charges extra. Special prices for breeding units. Address inquiries to Aldo Panciera, 90 Franklin St., Westerly, R. I.

MAPLE LAWN FARMS, INC.

ASHAWAY, R. I.

TUM-A-LUM FARM

ALDO PANCIERA
Westerly, R. I.

GUIMOND FARMS

GILBERT GUIMOND
Fall River, Mass.

State Meetings

WASHINGTON STATE HOLSTEIN ASSOCIATION OFFICERS FOR 1958
Front row: Clayton Allard, Yakima, Director; Clifford Bailey, Snohomish, Vice President; Earl Kadow, Vancouver, President; Ed Feuerborn, Mt. Vernon, Sec.-Treas.; Don Steffen, Monroe, Director. Back row: Directors Jannes Kromminga, Vancouver; R. A. Iverson, Sequim, W. G. Wood, Kittitas, Emil Youngquist, Mt. Vernon, and Russell Pfeiffer, Carnation.

ILLINOIS

At the annual meeting of the Illinois Holstein Association, held December 5 and 6 at Quincy, William H. Williams of Huntley, Ill. was elected President of the Association for the coming year. Other officers elected were William Tracy, Jerseyville, Vice President; Russell Mathews, Woodstock, Secretary-Treasurer. Executive Board — Wm. Williams, Wm. Tracy, Rus Mathews, Don Stauffenberg, Robert B. Howard, A. C. Thomson.

In addition to the officers listed, the following men were elected to serve on the Board of Directors for three years: Robert Butz of Kankakee; Ralph Muller of Washington; Lyle Grief of Dwight; William Brown of Caledonia; William Williams of Huntley; Henry Wiegand of Carlock; Leonard Whipps of Warsaw; Robert B. Howard of Dundee; James Butler of Chebanse; A. C. Thomson, Burlington; and William Tracy of Jerseyville.

Other directors who will continue to serve another year are William Schrage of Trenton; Arnold Wittmus of Harvard; Elmer Prasse of Freeport; Oscar Moeller of Wheeler; Norman Henke of Staunton; Floyd Lautenschlaeger of Mascoutah; Ora Frazier of Stockton; Walter Unverfehrt of Hoyleton; Richard McLaughlin of Byron; Truman Pocklington of Shipman; John Van Fleet of Marshall; Harry Turley of Greenville; Robert Hunter of Antioch; Alfred Meyer of Amboy; Elvin Ackerman of Gifford; John Anderson of Monticello; Merle Howard of Mooseheart; Alfred Ames of Zion; Donald Stauffenberg of Manteno; Ralph Jostes of Ohlman; and Arthur Bruens of Cissna Park.

The meeting heard several interesting reports including those of John Case, Chairman of the Finance Committee of the National Association; Merle Howard, Editor of the **Illinois Holstein Herald;** Christine Spirrison, County Contest Chairman; and Arnold Wittmus, Chairman of the Junior Calf Sale. Among the resolutions adopted was a commendation for the Illinois State Fair together with recommendations for improvement; and another commending State Junior Members for their fine showing at the International Dairy Show.

Featured speakers included Scott Meyer, President of The Holstein-Friesian Assn. of America; Glen M. Householder, Special Representative of the National Association; and Professor H. W. Hannah, Associate Dean of Agriculture, University of Illinois.

The Open Forum

Retiring President Donald Stauffenberg presided at the Open Forum held in the Hotel Lincoln-Douglas on December 5. After a welcome from Leonard Whipps, President of the Mississippi Valley Holstein Club, the President introduced Scott Meyer who spoke on the subject of the "Importance of the Local Holstein Club to the National Association."

Mr. Meyer feels that we as Holstein breeders like a grass roots type of organization and he lauded the role of the individual members and county clubs in making an active State and National Association. He cited examples of what a member can do to be a "better member," saying that

(Please turn to page 74)

IDAHO STATE HOLSTEIN ASS'N OFFICERS FOR 1958
Front row: Walter Guinn, Nampa, Sec.-Treas.; Herman Weick, Caldwell, President; H. S. Pline, Nampa, Vice President. Back row: Directors Don Pack, Idaho Falls; John Williams, Blackfoot; Dan Mickelson, Lago; and T. W. Richmond, Buhl.

MONTANA STATE HOLSTEIN ASSOCIATION OFFICERS FOR 1958
Left to right: Ernest Christie, Bozeman, Sec.-Treas.; John Dykstra, Manhattan, Vice President; J. C. Steiner, Billings, President; and Dave Kopeland, Huntley, Director.

Waterloo Grand Champion to

Our Herd's Future

ALL-AMERICAN 3-YEAR-OLD 1955

CRESCENT BEAUTY LADY GLORIA
EXCELLENT - Mammary classified Excellent.
HIR 3y 305d 15261 3.6% 549 2X
A brood cow proved great by an Excellent, All-American son and by granddaughters and grandsons.

"Gloria's" Excellent, All-American son, **Crescent Beauty Commander,** was mated to Da-Co-Ton Fannie to produce the herd sire we are now using. His two nearest dams were both Grand Champions at Waterloo.

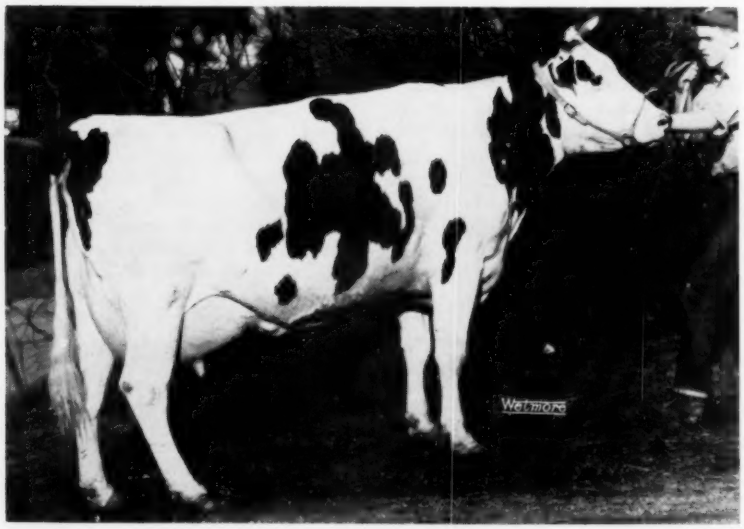

CRESCENT BEAUTY ADMIRAL JOY
EXCELLENT - 92. Mammary classified Excellent.
AR 6-11 365d 2X 16887 4.0% 670.5
First 8 lactations total 112,801 M 4517 F all 2X.
High placing cow at many shows.

A bull that has seen a lot of service in our herd is **Crescent Beauty Joy Master,** the son of Crescent Beauty Admiral Joy by Commander. He adds another cross of outstanding cows with Excellent Mammary Systems.

In our breeding program great cows are the essential part of a pedigree. We believe in testing, classifying, and showing, and the four cows pictured here have all excelled in each of these means of evaluating cows. That is why they are in our breeding program.

CRESCENT BEAUTY HOLSTEINS

ALLEN HETTS, FT. ATKINSON, WIS.

Waterloo Grand Champion !

Is All in the Family

RES. ALL-AMERICAN AGED COW 1957

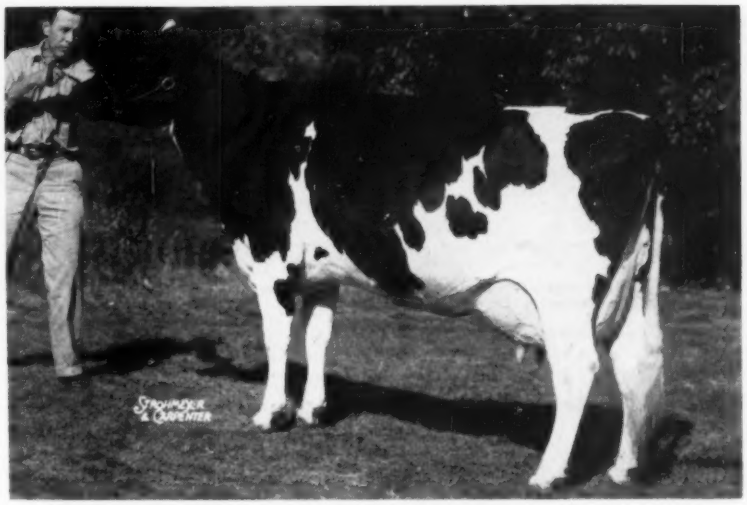

DA-CO-TON CRESCENT FANNIE
EXCELLENT - 93 as 4-yr-old. Mammary classified Excellent.
HIR 5-4 308d 2X 16385 4.3% 654
First 4 lactations total 51,851 M 2127 F all 2X.

"Great bulls have great dams" — and we have three sons of "Fannie" each sired by a son of the three cows pictured with Fannie on these pages. All Classified Excellent on Mammary.

Jule Vickery Juliana 2nd is a 91-score Excellent with an Excellent Mammary System, from an Excellent cow with an Excellent Mammary System. Her son, **Crescent Beauty Excellency,** by Joy Master is the sire of Fannie's youngest son, **Crescent Beauty Triumph.**

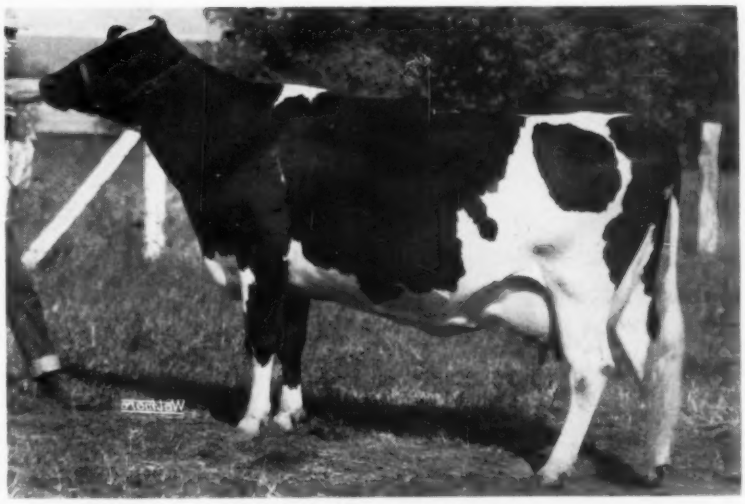

JULE VICKERY JULIANA 2ND
EXCELLENT - 91, Mammary classified Excellent
DHIA 9y 365d 2X 14450 4.1% 670
3rd Aged Cow at Waterloo 1955.

Fannie's three sons carry the blood of the four cows pictured here. Her youngest has all four of them in his pedigree. All four of these cows have many of the same greats in their pedigrees.

CRESCENT BEAUTY HOLSTEINS

ALLEN HETTS, FT. ATKINSON, WIS.

YES! FANNIE

We at Da-Co-Ton Farms are pleased at the honors you have won. Thanks for the many kind words that were said of you — by friends and from the press, such as this one from a Waterloo daily . . . "Rated the finest Holstein ever shown here."

Fortunate for you, Fannie, that you and several of your sisters found your way into the capable hands of John and Allen Hetts, that you might develop in the pleasing way you have over the years. You were a lady from the beginning.

Fannie was eight generations removed from our first foundation cow. This family became known as our "Wild Roses," and is today as it was then, our **first family.** It has produced several 5,000-lb. fat lifetimers, and many Very Goods and Excellents.

Fannie's sire (an intensely bred Admiral) sired only 20 daughters. Three were Excellent and none that we know of were in the lower two brackets. Several good ones were never classified. His Excellent daughter, Langrehr Holm Hope Star, is playing an important part in our present herd.

A present herd sire here is **Crescent Beauty Rear Admiral.** He combines the blood of two of the great old daughters of Admiral Fobes Jule, who was also the paternal grandsire of Fannie.

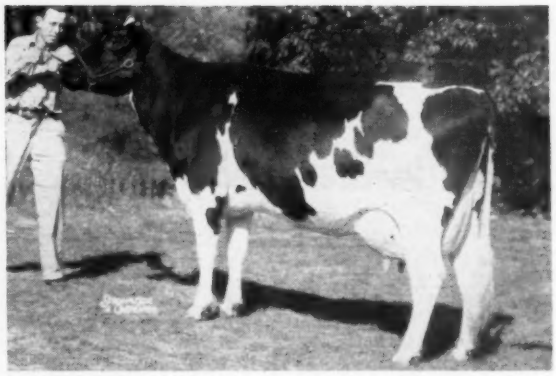

DA-CO-TON CRESCENT FANNIE (EX-93)

Our present herd includes **two Excellents** and **eight Very Goods.** Among these are four VG daughters of **Crescent Beauty Craftsman,** three with records of 636, 672 and 685 lbs. fat, 2X. Craftsman is a maternal brother to the sire of the 1523-lb "Gewina" cow, and also the "Lieutenant" bull doing such a good job in Indiana. After him came Hickory Creek Pat Ginger, combining the Leedora-Echos, the Crescent Beauties, and the Indiana "Admiral Dellas." We are enthused with the Gingers as they come in milk.

Usually Animals of Both Sexes For Sale

DA-CO-TON Farms

R. L. COTTON & SON **PARKER, SOUTH DAKOTA** **30 Miles SW of Sioux Falls**

Reserve All-American Aged Bull

We Are Proud of His Achievements

His Show Record for 1957 — Grand Champion Oxford Black & White Show, Grand Champion Western Ontario Championship Show, Reserve Grand International Dairy Show, Reserve Grand Royal Winter Fair.

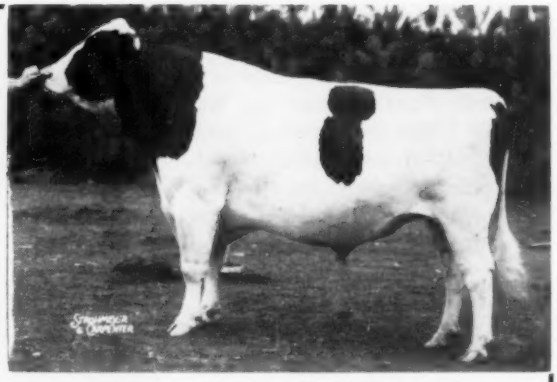

SMITHCROFT SNOWBALL ROCKET (EX.)

During a lengthy show season he was not excused from his regular semen producing duties except when absent from home.

"Snowball" is not only an outstanding individual himself, he has an outstanding production pedigree. His dam "Snowball Sylvia Alcartra" (EX) is World Champion 2X lifetime producer of butterfat with 226,355 milk, 4.06%, 9,199 fat in 14 lactations.

His first daughters are now in production and they appear quite promising. His frozen semen is available in the United States through the Northern Ohio Breeders Association, Tiffin, Ohio and in Canada through all Artificial breeding units.

YOU ARE CORDIALLY INVITED TO INSPECT OUR HOLSTEIN BATTERY WHENEVER YOU ARE IN OUR VICINITY

OXFORD & DISTRICT CATTLE BREEDING ASSOCIATION

WATERLOO, ONTARIO

Two Trips To Woodbourne

Back in the fall of '55 we decided to make some selected matings to Lauxmont Admiral Lucifer. At that time there were no facilities for storing frozen semen near Frogmore so we made arrangements with Norrie Earnshaw to store it at Woodbourne.

When Snowdrop came in heat we had to drive the 75 miles to pick up the semen. The result — Frogmore Lucinda Jo. She was Honorable Mention All State Heifer Calf this year and taped 950 lbs. the other day at 18 months. Lucinda Jo is due in July to Maynard Hall's former herd sire, Meadow Springs Follow On Laird (VG-SMT) and we think she is developing into quite a heifer.

Last fall when it came time to breed Snowdrop we decided on another trip to Woodbourne. This time after considerable thought we selected the dark horse sire in the Golden Genes Stud — INKA PIETJE MARKSMAN (VG), the son of Inka Pietje Veeman (EX) and a full brother to Inka Veeman Topsy Lass (EX). Our purpose is to intensify the inheritance for outstanding udders in our Sno-White family. We also have the hunch that Montvic Pathfinder blood is prepotent for good udders and Inka Pietje Marksman has two crosses to go with the one in Snowdrop's pedigree.

Marksman started off in a grade herd and his first registered daughters are just beginning to freshen in the Clark Bowen herd. Norrie Earnshaw reports that they are big with outstanding legs and have small well attached udders — the kind you like to see on 2-yr-olds.

We are confident that our second trip to Woodbourne will turn out as well as our first. We look forward to July when Snowdrop has her Inka Pietje Marksman calf.

Hon. Ment. All-American 4-Yr-Old

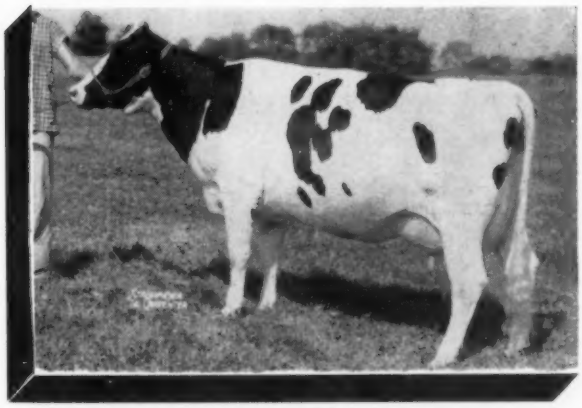

FROGMORE JOBURKE SNOWDROP (VG-89)
Honorable Mention All-American 4-Yr-Old, 1957
All New York State 4-Yr-Old, 1957
416 f at 2-4; 418 at 3-4 and 352 f in first 181 days at 4-4. Due again in 12 months.

FROGMORE LUCINDA JO
Hon. Ment. All N. Y. Sr. Calf

UDDER OF BESS ORMSBY SNO-WHITE
Cow and Udder classified "EX" on Oct. 28, 1957 at 8-8. The dam of Snowdrop with records to 737f.

FROGMORE FARM

AURORA, N. Y.

Wes Engst

Dave Morrow

UDDER OF FROGMORE JOBURKE SNOWDROP
Udder classified "EX" on Oct. 28, 1957 at 4-7. Her sire's full sister is the "EX" 4X All-Amer. Dusty Jo.

UDDER OF INKA VEEMAN TOPSY LASS (EX)
She is the full sister to Inka Pietje Marksman.

UDDER OF INKA PIETJE VEEMAN (EX)
She is the dam of Inka Pietje Marksman.

PRESENTATIONS AND AWARDS

Everett Miller receives from Mrs. Otto Schnering the Curtiss Herdsman Award at the International Dairy Show. Miller was in charge of the Michigan exhibit.

Al Hay receives Washington PDCA Herdsman Award from 1957 President **Lester Sroufe** for his care of the Carnation exhibit at the Western Washington Fair.

Patricia Messer of Maryland and George S. Bulkley of Carnation Milk Farms. (See story accompanying).

Jerry Johnson, Battle Creek, Mich. Champion showman at Michigan State Holstein Junior Show.

An Outstanding 4-H Holstein Girl

This picture shows Patsy Messer, oldest daughter of Allie Messer, Pond View Farm, Gaithersburg, Md., and George S. Bulkley, representing Carnation Milk Farms. Mr. Bulkley sends the following story of the inspiring example of this outstanding 4-H Holstein girl.

"Background: Father, Allie Messer, has achieved real success as a Holstein breeder, starting from scratch as an orphan boy, but making such a good record in 4-H Club work that he was given credit and backing to start a farm on his own.

"Patsy, his oldest daughter has a great 4-H record, especially with Holsteins. Her greatest achievement in our line was to become the only girl on the Maryland 4-H Club U. S. National Champion Judging Team (coached by Johnny Morris), which won this honor at Waterloo in the Fall of 1955 and which competed in the International Judging event in England in the summer of 1956 and won first place in that contest. It is more than a coincidence that Patsy's next younger sister, Roberta is a member of the Maryland 4-H Club U. S. National Champion team of 1957 which will again go to England to compete in the International Contest next summer. It is a further coincidence that a young aunt of these girls was Barbara Riggs who was not only a member of the winning Maryland 4-H team which went to England in about 1951, but the same Barbara Riggs was also the high individual later in the Intercollegiate Judging Contest at Waterloo, and I believe the first girl to ever become high individual in the Intercollegiate.

"For the past ten years, Carnation Company has, through the National Committee of Boys and Girls Club work, sponsored a National 4-H Award program on Dairy Foods Demonstrations. We provide medals for County winners and gold watches for a possible three State winners in each state and expense paid trips to the National 4-H Club Congress in Chicago for a selected 12 National winners.

"Patsy, as a State winner on Dairy Foods Demonstrations in Maryland this year entered her 4-H record book in competition with the State winners from other States and the Committee chose her as one of the 12 to be awarded the

(Please turn to page 58)

1958 AT CEDAR LANE

FOBES — A GREAT SIRE

Excellent at 92. Double Grandson of a Great Proved Sire. He is plus proved. 30 Daughters ave. 604 fat. Transmits Type. His sire and Dam Excellent. His dam a National Class Leader with 24,028 M. - 1,064 F. at 4 years.

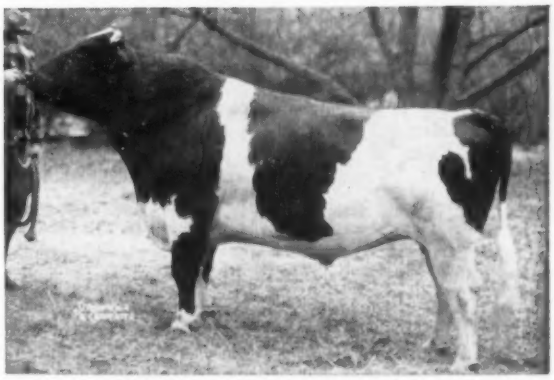

SIR BESS ORMSBY BURKE FOBES
EX. G.M. - $21000.

OUR BREEDING PROGRAM

You are right, we shall breed to Fobes in 1958. Our recent herd average on 90 head was 529 of fat. Our average classification made recently was 82+. We have about 25 daughters of Duke to breed this year. Fobes is first choice. We have sold 1,500 ampules of his frozen semen since May 1947. He is a great sire!

PEBBLE BEACH DUKE PRINWAYCESS
$10,200. - V.G. S.M.P.

DUKE IS POPULAR

A double grandson of Montvic Chieftain 7th. V.G. and Gold Medal. He is a Sire of a National Champion with 1,073 fat on 2X at 2 years.

His eighteen daughters ave. 708 fat. His semen has been sold from Texas to Canada.

DON'T FORGET
We will share frozen semen from both Fobes and Duke.
Write for prices
100 ampules at wholesale rates

CEDAR LANE FARM

Oldwick, N. J.

J. S. Johnson, Owner **Leon Snyder, Manager**

Breed "Burkes" For Longevity

"Inherited Ability To Produce Makes More Profit"

Many outstanding producers are still in our herd and are showing remarkable proof of their ability to stand up under high production year after year.

We have daughters of these great cows now proving their inherited ability to produce. Ten of these daughters are by our Sir Fobes bull and they average: 13 records 305d 2X 2X ME 14,216M 3.9% 554.2F.

Our DHIA production for the month of December was: 75 head—83,420m 3.71% and 3103f—20 of these animals were 1st calf heifers.

Watch how this herd's proven inherited ability to produce makes more profit, and you will want one of our "Burke" bred bull calves.

Matrons Of Trunlan Farms

Isabel	25,508 M	840.3 F	Beauty	19,460 M	721.8 F
Mandy	21,168 M	931.7 F	Cici	18,409 M	718.0 F
Matilda	26,171 M	919.3 F	Ormsby Ruth	18,582 M	734.3 F
Joan	25,088 M	903.3 F	Gloria	19,653 M	710.3 F
Carol	23,774 M	900.6 F	Joyce	15,460 M	678.0 F
Ruth	22,627 M	873.3 F	Pietje	17,572 M	676.0 F
Jean	22,322 M	844.7 F	Zuba	18,934 M	711.0 F
Myrtle	21,295 M	843.0 F	Sheila	16,396 M	638.1 F
Princess	19,777 M	804.6 F	Dorrine	16,560 M	677.0 F
Belle	21,353 M	787.8 F	Lottie	16,316 M	602.4 F
Joy	18,117 M	759.0 F	Flora	15,368 M	596.7 F
Pauline	20,760 M	719.0 F	Doris	15,918 M	553.1 F
Marie	20,240 M	709.0 F	Lola	14,790 M	541.5 F

A son of Pabst Sir Fobes Burke out of one of these great cows will start you on the road to more "Profit with Burkes."

TRUNLAN FARMS

Certified - Vaccinated - Accredited

MILLERTON, NEW YORK

Miss Cecilia A. Trunz Owner — **Joseph Kiermeier** Manager — **Everett A. Jones** Herdsman

WHERE HOLSTEINS HAVE BEEN BRED AND DEVELOPED FOR 56 YEARS.

PUREBRED HOLSTEINS

We service over 700 of the better purebred herds in Wisconsin. Special offering — 20 registered heifers — most of them daughters of Sir Roamer Pabst Burke — son of Pabst Roamer, Gold Medal-Proven Sire — from dams with Herd Test records over 500 lbs. Fat. Also daughters of Wis Nobleman daughter of Sir Bess Ormsby Tidy Fobes — Ormsby, son of Wis Ideal, from a grandbred for Spring and Fall freshening.

Fieldman Service —

W. L. Baird — Arthur F. Bennett
James L. Gordon — Reynold Bennett

FOR INFORMATION WRITE
INTER-COUNTY DAIRY CATTLE ASS'N
BOX 177 WAUKESHA WIS.

4-H GIRL (from page 56)
trip to 4-H Club Congress in Chicago, December 1 to 5, 1957. When 12 are chosen out of a total of about 185,000 total participants in the U. S. in 1957 in Dairy Foods Demonstrations, it is **quite** an honor in itself!

"I was quite thrilled to meet her there because she was about the first real Holstein girl who had ever received one of our trips, so as a special tribute to her and her accomplishments, I wanted to have this special picture taken of her aside from the regular group.

"In your story about the recent Pond View sale, she shows up in one of the sale pictures at the halter of her own 4-H Club heifer which sold for about **$1000,** so she apparently did not fool around with very many scrub animals."

BREED'S FIRST GOLD MEDAL TWINS

Kansas has the distinction of breeding and developing the breed's first pair of Gold Medal twin bulls. In the first announcement of the "Mothers of Gold Medal Sires"—(p. 31 - Nov. 9), there appeared three sets of full brothers and one set of twins.

These twins, "Romulus" and "Remus", were bred by Ernest Reed & Son, Lyons, Kansas. Thonyma Rag Apple Remus was made Gold Medal in October of 1956 and Thonyma Rag Apple Romulus has just received the Gold Medal award. The former was developed in the Reed herd and has been in service at KABSU, Manhattan, Kans. "Romulus" was owned throughout his adult life by Glenn A. Palmer, Topeka, Kans. This sire was made SMT in 1956 with his daughters making an average score of 82.1. On his SMP rating he raised 422-lb. dams to 538 lbs., an increase of 116-lbs. fat, with one of his VG daughters making a 2X record of 831 of fat.

Dam of these illustrious twins is Thonyma Dictator Lilac, VG, well known Thonyma brood cow whose dam, Mt. Joseph Marcel, has just been designated a Gold Medal dam. A full brother to these twin bulls is plus proven in DHIA with an increase of 107 of fat; he is Thonyma Rag Apple Challenger and is owned jointly by W. H. Mott, Herington, Kansas and St. Joseph Home Farms, Abilene, Kans. A maternal brother, Thonyma Master Sky Rocket, VG, is SMT and is senior herd sire at the St. Joseph herd.

"You know women's minds are cleaner than men's."

"They should be, they're changed more often."

BREED TO THE BEST

WHEN BREEDING ARTIFICIALLY

◀ *Wis Ideal*

933122

- EXCELLENT
- GOLD MEDAL
- ALL-AMERICAN

"IDEAL" DAUGHTER

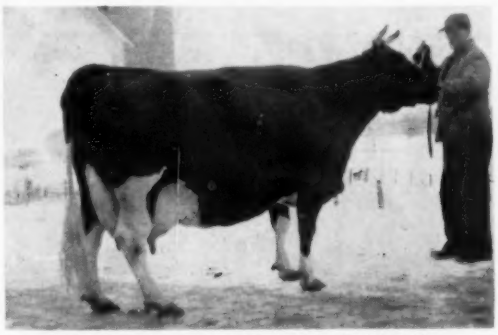

WIS PRIMA DONNA (EX-Gold Medal)
877 F. 4.1% 5 yrs. and 813 F. 4 yrs.
4 of 4 progeny qualified for production.
5 of 5 progeny qualified for type.
One EX., three VG daughters.

A DOUBLE "IDEAL" GRANDDAUGHTER

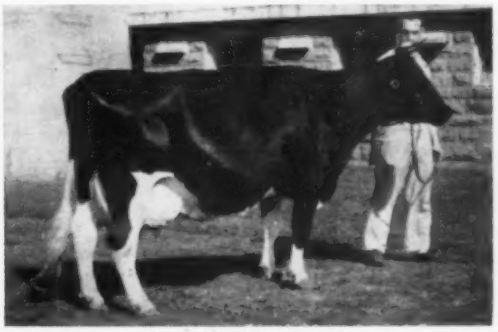

WIS REPOSE (EX)
789 F., 4% 6 yrs. and 766 F. 4½ yrs.
Res. A. A. Sr. Yrlg. 1951.
Dam of Wis Maestro - out of Prima Donna and by the EX-GM Ideal son, Wisconsin Masterpiece.

A SISTER TO "IDEAL"

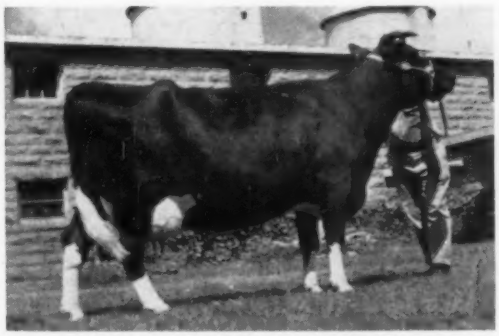

WIS BLACKBERRY (Gold Medal)
8y 365d 3X 24291 3.6% 865
Gold Medal but never classified.
3 of 3 progeny met production requirements
4 of 4 progeny met type requirements.

A SISTER TO "IDEAL"

WIS VENUS (EX - Gold Medal)
9y 365d 24227 3.9% 946.1
Dam of EX., Wis Vanity and EX., Wis Whirlwind.
Life production, 208,591 M 3.7% 7,713 F.
3 of 4 progeny qualified for production
5 of 5 progeny qualified for type.

HON. MENTION ALL-AMER. JR. YRLG. HEIFER

WIS DIANTHUS
She traces twice to Weber Burke Cyclone, sire of Wis Ideal.

WIS IDEAL NOW HAS - 5 GOLD MEDAL SONS; 11 SILVER MEDAL PRODUCTION SONS; 9 SILVER MEDAL TYPE SONS; 1 GOLD DAUGHTER; 12 EXCELLENT OFFSPRING.

Semen For Sale
PRICE $100 PER LIVING CALF —
For information or ordering semen write to —

★ WISCONSIN ★
STATE REFORMATORY
GREEN BAY, WISCONSIN

A Bull With Double Concentrations Of The Blood Of "Tidy Miss"

Born: Oct. 9, 1957

Individually "Very Nice"

Markings "Dark"

His Sire: SHAWS FERN SIDE TIDY 1011980 VG
22 Dtrs. Ave. (2X - 305 Days)
15,202 3.89% 591.

And He Is A Son Of - DUNLOGGIN TIDY MISS, EX.

His Dam: "Very Good"
SHAWS DUNLOGGIN TIDY OLIVE

2-3	295d	3X	14,023	3.5%	484.
3-3	279d	3X	15,924	3.5%	555.
4-3	323d	3X	19,073	3.9%	738.
5-4	339d	3X	19,040	3.8%	726.

(A Very Regular Breeder)

Next Dam: 16,420 3.7% 614 at 3y (VG)

SHAW'S RIDGE FARM

HAROLD J. SHAW, SANFORD, MAINE

Herd calf vac. & Bang's Certified

Depth of Pedigree Means Breeding Power
DAUNTLESS - DUNLOGGIN

Dairying in the "Holy Land"

By OLEN V. MANN

Central Ohio Breeding Association

Would you think of the country of Israel as outstanding in dairying? Probably not many dairymen would. But the average production of tested herds in 1956 was 11,000 pounds of 3.62% milk and 398.2 pounds of butterfat. The average Ohio DHIA cow produced only 9,733 pounds of 3.9% milk and 375 pounds of fat for the same period. And what's more amazing—40 per cent of the cows in the country were on test (they have only one test similar to our DHIA).

Shimon Oppenheimer related some interesting facts about his country on a recent stop at the Central Ohio Breeding Association near Columbus. Back in his native land he is a dairyman. His mission in this country is to buy 15 Holstein bulls for the Israel Cattle Breeders Association. He arrived in the United States by plane on August 17 and plans to return to Israel the first week in November.

Oppenheimer said they hoped to get satisfactory provings from four to six out of the 15 bulls he was to purchase. They buy only young bulls since the change in climate from the United States to Israel reduces length of life considerably more on the older, proven bulls. They also take advantage of winter shipments to help reduce the detrimental effects on the bulls from climate change.

There are about 40,000 milk cows in Israel and 90 per cent are bred artificially by three big associations and two locals. The only way a dairyman can keep a bull is to have him approved by the Ministry of Agriculture

Until 1946, his country had used only "Dutch" bulls. Then they bought 10 Canadian bulls. In 1950 and 1951 the first bulls from the United States were purchased, partially subsidized by the Point-4 Program. They are now buying bulls with their own currency and plans call for purchasing U. S. bulls every four years.

In their three main bull studs, there are from 50 to 60 bulls. Use of bulls is evenly divided between proven and young bulls. "Young bulls are used for 2000 first inseminations," says Oppenheimer, "so we can be sure to get 50 to 75 first lactation daughters for a proof on the bull."

Their proving program is based on only actual production records. First lactation records of the daughters of a bull are compared with first lactation records of daughters of all other bulls making their records in herds at the same time.

Oppenheimer said dairymen were required to buy shares of stock in the bull association in order to breed their cows. The number of shares they are required to purchase is based on the number of cows they breed. Cost now is running $6 to $7 per share and the breeding fee $5 to $6.

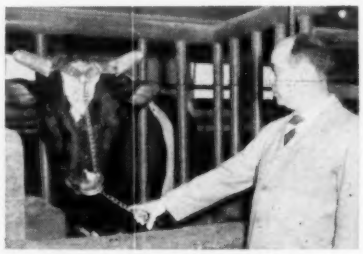

ISRAELI VISITOR AT COBA
Shimon Oppenheimer and Gray View Navigator.

The foreign dairyman was especially interested in obtaining more sons of Pabst Burke Tritomia Don (a Gold Medal bull that was at one-time in service at the Central Ohio Breeding Association). Three of his sons had been exported in the past for use in Israel. He told how one had 13 daughters that calved at two years and seven months of age and in 302 days produced an average of 9,680 pounds of 3.95% milk and 382.8 pounds of butterfat. Seven of them had finished their second lactations with an average of 12,650 pounds of milk and 479.6 pounds of fat in 308 days. He said it looked like the other six would finish with the same production.

Registration is open to all dairy animals in Israel. And, the cows must be registered before they can be tested.

The pasture season in Israel runs from about the 15th of March or first of April to the end of October. However, there is no summer pasture without irrigation. White clover is fed during winter. Dairymen feed chopped corn in summer when they don't have pasture. Some 60 per cent of the whole ration is made up of roughage. Beets are also fed to dairy cattle in summer at the rate of 55 pounds per day.

Oppenheimer has 250 females in his herd and about 90 in his milking string He is now in the process of building a loose-housing barn and six-stall milking parlor.

All Home-Bred — ONE ALL-AMERICAN, ONE RESERVE AND TWO HON. MENTIONS —

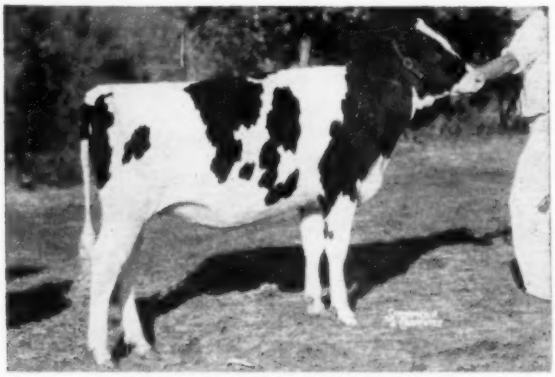

THE ALL-AMERICAN HEIFER CALF

MAYERS SENSATION RAG APPLE

— FIRST PRIZE HEIFER CALF AT BOTH WATERLOO AND CHICAGO

She is a daughter of the EX. Hickory Creek Sensation —he a son of Hickory Creek Gomar from the twice 1100 lb. EX. Good Enough K B K O Frances, sire of 2 Res. All-Americans.

Her dam is a daughter of Glenafton R. A. Ambassador with 584 F., 17,110 M. 4 years.

This calf now owned by John Flad, Madison, Wis.

Our compliments and best wishes to Mr. Flad on his selection of this calf at the 1957 Blue Ribbon sale.

— THE RESERVE ALL-AMERICAN GET OF SIRE —

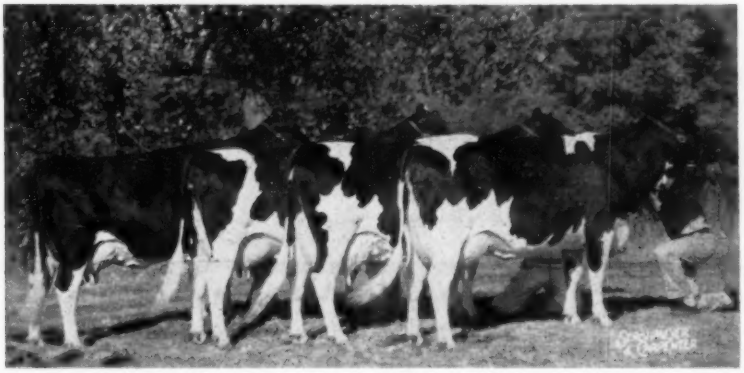

The 24 classified daughters of "Grand Majesty" ave. 85 points in first classification and the top records of the 24 ave. 657 F. 17,012 M. with beautiful udders.

GET OF CRESTON GRAND MAJESTY

First prize senior get at Waterloo and at Wisconsin State Fair. (l. to r.) Mayers Mistress Dark Anna (EX) 6y - 24,441 M 986 F 365d.; Mayers Mistress Lady (VG-89) — high H. M. 4-year old, 3y 18,960 M 614 F. 365d; Mayers Mistress Fobes Jane (EX-90) 365d - 4y - 19,309 M - 768 F. & 826 F 6y. 315d.; Mayers Mistress Lassie Girl VG-89 3y 551 F. 365d. (DHIA) Our congratulations to Dr. Astengo on winning A. A. Get of A B C Reflection Sovereign.

We have a number of granddaughters of "Majesty" with over 600 F. and up to nearly 800 as 3-year olds. **At Waterloo these four cows placed (l. to r.), 2nd aged cow, 5th 4-year old, 6th and 4th aged cows.**

— ONLY PRODUCE TO WIN H. M. —

PRODUCE OF MAYERS RAG APPLE DARKY (EX)

First produce at Waterloo—the only pair nominated that won Hon. Mention, only 6 pts. behind the reserve A. A. This is "Dark Anna" and her mat. sister by Mayers Majesty Romeo.

— HIGH H. M. 4-YEAR-OLD —

MAYERS MISTRESS LADY (VG)

1st 4-year old, Chicago; 2nd at Wis., 5th at Waterloo. High Hon. Mention. A "Majesty" daughter, member of our dairy herd that was 1st at Wis. and 2nd at Waterloo & of our "Three Best Females," 1st at both Waterloo and Wis.

— OUR AGED COW —

MAYERS MISTRESS DARK ANNA (EX)

1st and Gr. Ch., Wis State Fair, 2nd at Waterloo, 6th at Chicago. Nom. A. A. Aged cow. She has 986 F, - 24,441 M. - 6 yrs. Her daughter, Mayers Raven Anna, EX, was winner of the best udder class at Wisconsin. Her son, **Mayers Majesty Duke,** is a double grandson of Creston Grand Majesty—we have some beautiful calves by him—**write for details.**

Christ Mayer & Sons — SLINGER, WIS.

THE 1957 ALL-A

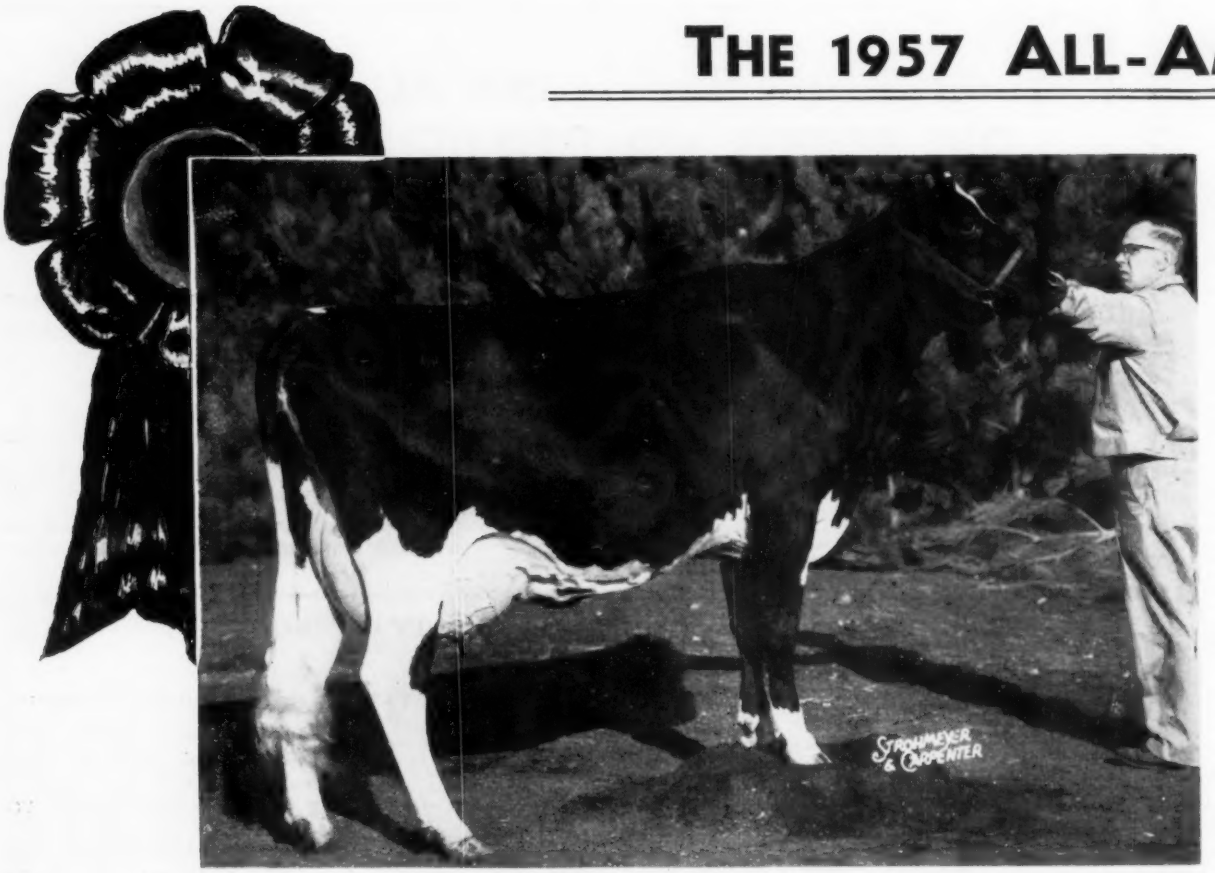

TIDY ROAMER BESS LEADER (VG)

THE RESERVE ALL-AMERICAN 4-YR-OLD

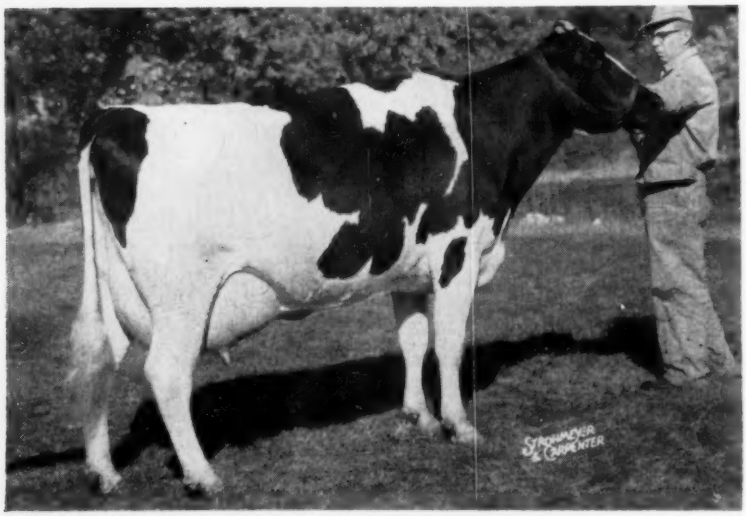

QUEEN ORMSBY PABST BEV (VG)

Queen Ormsby Pabst Bev (VG)

DAUGHTER OF PABST COMET (VG-GM)

* FIRST PRIZE 4-YR.-OLD WATERLOO
* THIRD IN BEST UDDER CLASS

HER VG-GM SIRE IS IN SERVICE IN OUR HERD

She made a 2X jr. 3-yr. old record of 465 F. and is now on test in our herd as a 4-yr. old. Her dam is a granddaughter of Wis Ideal (EX-GM) and made 522 F. 2X 3-yrs.

AMERICAN THREE-YEAR-OLD—

Tidy Roamer Bess Leader (VG AT 2 YRS.)

A DAUGHTER OF WIS LEADER—(EX-GM)

☆ FIRST PRIZE 3-YR.-OLD, INTERNATIONAL, CHICAGO AND AT MINNESOTA STATE FAIR

☆ SECOND PRIZE 3-YR.-OLD, WATERLOO

HIR - 2Y 5M - 365 DS. - 707 F. - 17,935 M - 3.94%

Showing dry she was 5th place 4-year old at the Wisconsin State Fair. She was a member of the winning senior get of Wis Leader at the Minnesota State Fair. Her dam is a daughter of Pabst Roamer with a 2X record—349ds. of 657 F.; next dam a VG, 713-lb. 2X daughter of Sir Bess Tidy (EX-GM).

She and her 2-year old sister, made up the produce that was nominated for All-American placing first at Wisconsin and Minnesota State Fairs, 3rd at Chicago and 6th at Waterloo. The 2-year old was 7th at Wisconsin and 4th at Minnesota, is sired by a son of Weber Hazelwood Burke Raven (EX-GM).

THE HONORABLE MENTION AGED COW

Linden Dictator Wimble Wimpy (EX)

LINDEN DICTATOR WIMBLE WIMPY (EX)
5 YRS. - 365DS. - 801 F - 21,953 M

—FIRST DRY COW AND RESERVE GRAND CHAMPION—WATERLOO
—SECOND DRY COW — CHICAGO

She is a daughter of Maytag Ormsby Fobes Dictator (EX-GM). Freshening during the Chicago show, she has since been on test in our herd and is running far ahead of her last year's record of 801 F.

Braun's Sunny Lea Farm

— Accredited — Route 7 — Certified —

WAUKESHA, WISCONSIN

Four Miles East on Davidson Road

Semen from Pabst Comet always available

The 1957 All New York State Awards

ALL N. Y. AGED BULL

H S F DEAN DUKE 1237277
I. U. Scott & Sons, Hamilton, N. Y.

ALL N. Y. 2-YR-OLD BULL

FROGMORE ROYAL LANCER 1261439
Frogmore Farm, Aurora, N. Y.

ALL N. Y. SR. YRLG. BULL

COCHRAN GENERAL HARMONY 1263918
Theodore Beck, Milford, N. Y.

ALL N. Y. BULL CALF

COCHRAN GENERAL KEN 1298300
General Cochran Farm, Fort Plain, N. Y.

ALL N. Y. JR. HEIFER CALF

ELKENDALE SUTIE MATTY 4339222
Kenton S. Patchen, Locke, N. Y.

ALL N. Y. SR. HEIFER CALF

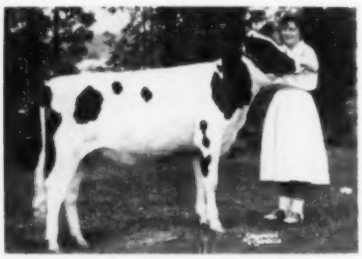

CORNELL MAX LIZANITA 4279371
Carol Bennett, Victor, N. Y.

ALL N. Y. SR. YRLG. HEIFER

COLLINS-CREST BURKE SEELEY 4201732
Collins-Crest Farms, Malone, N. Y.

ALL N. Y. 2-YR-OLD HEIFER

COLLINS-CREST DICTATOR JEANNE 4411571
June Collins, Malone, N. Y.

ALL N. Y. 3-YR.-OLD HEIFER

HALLCREST DUNLOGGIN SALLY 3850570
Richard Hall, Clyde, N. Y.

ALL N. Y. AGED COW

HARDEN FARMS KING LINDA 2817891
Harden Farms, Camden, N. Y.

ALL N. Y. PRODUCE OF DAM

PRODUCE OF ROLLING KNOLL MISTRESS LUCY POSCH 2533087
Harden Farms, Camden, N. Y.

ALL N. Y. SR. GET OF SIRE

GET OF HARDEN FARMS KING 967545
John D. Peterson & Sons, Lowville, N. Y.

134 Entries In New York All State Contest

ALL N. Y. JR. YRLG. BULL

DOREIGH FARMS LUCIFER KING 1276329
Fred N. Dorn, North Chatham, N. Y.

ALL N. Y. JR. YRLG. HEIFER

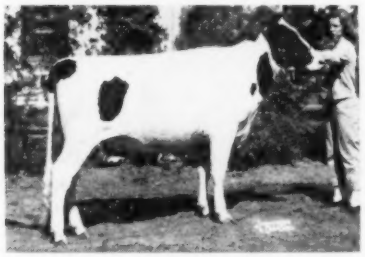

RAYSIDE COCHRAN MARY 4169288
Beacon Milling Co., Cayuga, N. Y.

ALL N. Y. 4-YR-OLD COW

FROGMORE JOBURKE SNOWDROP 3872979
Frogmore Farm, Aurora, N. Y.

ALL N. Y. JR. GET OF SIRE

JR. GET OF COLLINS-CREST REGAL FOBES 1208003
Collins-Crest Farm, Malone, N. Y.

The winners of the third annual All New York State Contest are pictured on these pages. This contest has continued to grow with about a third more entries than last year and over twice the number that competed in the first event two years ago. This year 134 pictures were submitted for the contest.

A new system of judging the All State Contest was inaugurated for the 1957 entries. In the past the group of judges met as a committee and selected the winners. This year each judge made his own final placings and marked separate ballots. Then the final outcome was mathematically figured.

This year's official judges were Donald Bay, Rushville, N. Y.; Raymond Briggs, Cobleskill, N. Y.; Paul Dean, Ithaca, N. Y.; Maurice Mix, Bergen, N. Y.; and William Hepburn, Jr., Dalton, Pa. Among them these men judged a majority of the top shows in New York State including the New York State Fair. All five men are qualified judges and two of them, Bill Hepburn and Ray Briggs, are serving on this year's All-American selection committee.

AT THE JAPAN INTERNATIONAL TRADE FAIR
Of interest to young and old were the life-like models of the five American dairy cattle breeds in the U. S. exhibit. R. E. "Rube" Everly, of Seattle, representing the Purebred Dairy Cattle Association (USA), observes one of the U.S. pavilion attendants as she explains the exhibit to Japanese youngsters. The Association cooperated with the Foreign Agricultural Service of the U. S. Department of Agriculture in this exhibit to promote the sale of U. S. dairy cattle in Japan.

JAPAN INTERNATIONAL TRADE FAIR HUGE SUCCESS

We learn that the 1957 Japan International Trade Fair held in Tokyo was considered a highly successful event. The U. S. Department of Agriculture opened a new chapter in promotion of foreign markets for this country's farm products with the opening of the United States Agricultural Pavilion there. This was the first over-seas market promotion exhibit in the Department's International Trade Fair Program, in which foreign trade groups have assumed major responsibility for promoting sale of American farm commodities. Japanese trade associations cooperating with American trade groups and the Department's Foreign Agricultural Service took the leadership in presenting the exhibit.

Japan is a top ranking market for United States farm products. In 1956 it took one-tenth of all this country's agricultural exports. It is a leading foreign buyer of United States' cotton, wheat, barley, soy beans, tallow and hides and skins and through the years has been an excellent customer for U. S. Holsteins.

An exhibit to show the part that good breeding plays in successful dairying was sponsored cooperatively by The Purebred Dairy Cattle Association and the Foreign Agricultural Service of the USDA to stimu-

(Please turn to page 70)

Two "*Arlindas*" Win All-American Honors

Top Honorable Mention All-American 3-Year-Old

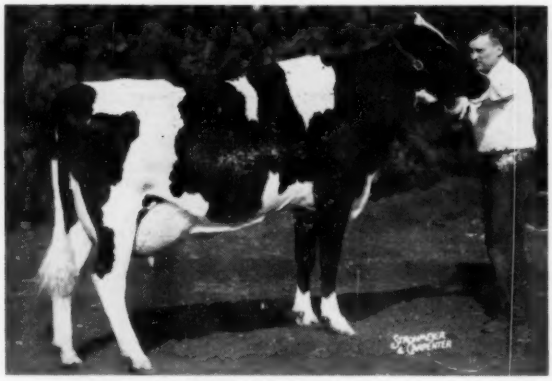

ARLINDA ELSIE DAWN

ALL-WESTERN 3-YEAR-OLD, 1957

First prize 3-year-old at the Grand National. 2nd at the International Dairy Show. At California State Fair she was 1st 2-year-old in 1956 and 1st Jr. Calf in 1954. Her 2-year-old record is 524.2 lbs. fat.

A daughter of IDEAL BURKE ELSIE LEADER (EX-Gold Medal).

Res. All-American 2-Year-Old

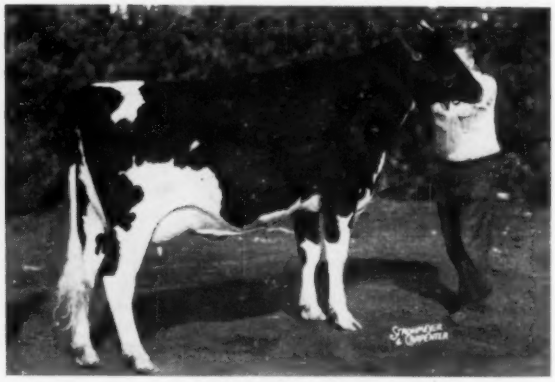

ARLINDA ELSIE BELLE

ALL-WESTERN 2-YEAR-OLD, 1957

First prize 2-year-old, Best Udder, and Reserve Grand Champion 1957 California State Fair; first in class and 2nd Best Udder at Utah State Fair; 2nd at the International and Grand National.

A daughter of IDEAL BURKE ELSIE LEADER (EX-Gold Medal).

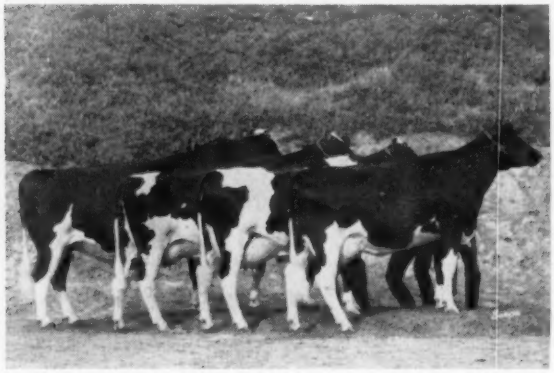

Get of IDEAL BURKE ELSIE LEADER (EX-GM)

FOR SALE

Your choice of two maternal brothers to "Elsie Belle." Both sired by **Wis Ideal 2d 1226861** (our son of Wis Ideal out of the 1019-lb. Mutual cow) who has four Excellent full brothers, all in studs. The oldest born May 18, 1956 is a little over half black and was a member of the Arlinda show string 1957. The younger one is about two-thirds black and was born June 7th, 1957. Belle's dam is Very Good with 679 lbs. fat, 2X. Belle's maternal sister made 858 lbs. fat as a senior 2-year-old. The maternal sister to Belle's dam is our Excellent "Marilyn" cow. Let us show these bulls to you!

This was the Reserve All-Western Get of Sire. We showed "Elsie Leader" Gets in various combinations this year, but picture here one with the 2-year-old bull, Trumpeter," in it, since we used him in the top show at Chicago. A group of his four daughters were first prize Get at California State Fair and 2nd at Utah, competing in Major League competition. "Elsie Leader" sired us a whole show herd in just one cross. We would welcome the chance to show them to you. Sixty per cent of his first 25 2-year-old daughters made between 500 and 719 lbs. fat, actual 2X records. "Elsie Leader" was nominated for All-American and Grand Champion at California State Fair in 1954, 55 and 56.

Wally Lindskoog
Owner
2219 N. Berkeley, Calif.

James C. Dick
Herdsman
Turlock, Calif.

ARLINDA HOLSTEINS

"Where Customers bring their friends."

We Announce with Satisfaction

Our All-American Senior Yearling Heifer For 1957 — Also All-Am. In Jr. Division —

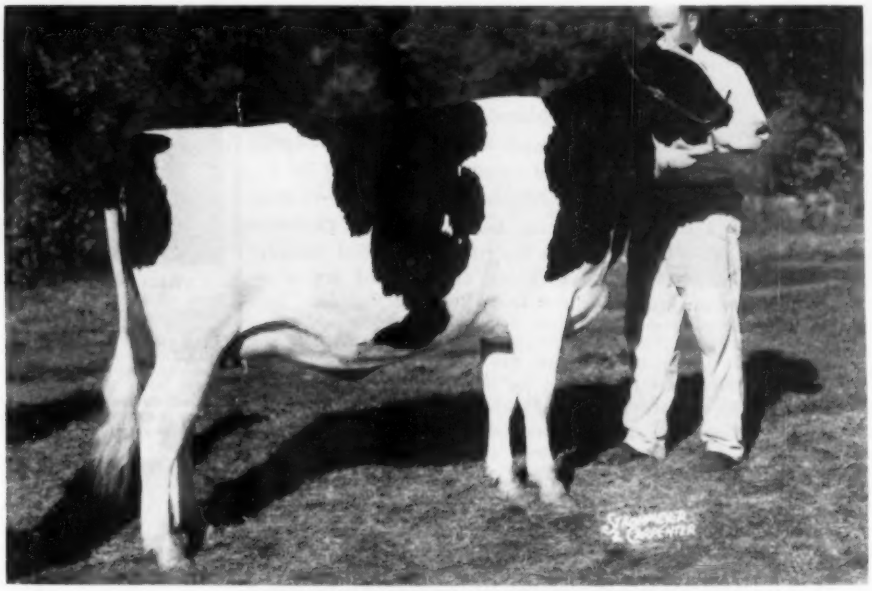

WALKER BURKE ADLINE 4106030

☆ FIRST PRIZE AND RES. JR. CHAMPION — WATERLOO

☆ FIRST PRIZE AND JUNIOR CHAMPION — IOWA STATE FAIR

In 1956 Was Hon. Mention A.-A. Heifer Calf in the Open and Res. A.-A. In The Juniors

— HER SIRE —

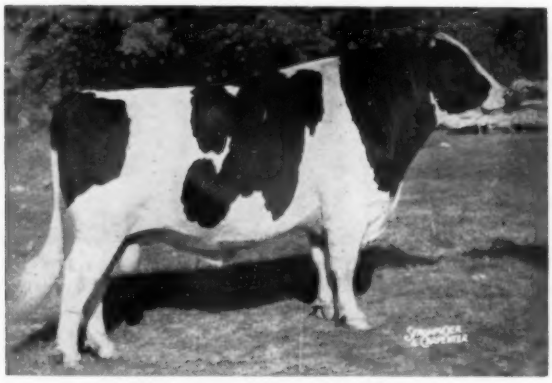

PABST WALKER COBURKE (EX)
Reserve All-American Aged Bull — 1956

Sold for export to Japan.
His unofficial proof:

7 daus. (7)	15,353	3.73%	572
7 dams (12)	14,365	3.55%	501
	+988	+.18%	+71

HER RES. A.-A. SIRE PICTURED LEFT

SHE IS THIRD GENERATION TO BE ALL-AMERICAN OR RESERVE

"Adline" is a daughter of the Excellent Pabst Walker Coburke, Reserve All-American Aged Bull of 1956. He is a son of Pabst Roamer Dean Walker Lad who is EX-GM and was All-Am. 2-year-old of 1949.

Dam of "Adline" is a daughter of Rockcrest Burke Governor (VG-GM) with 605-lbs. F. 2 years.

Our 1957 DHIA Average:

13,890 M - 3.7% - 514 F.

(HIR Will Be Out Soon)

"Adline" freshened Nov. 29 with a bull calf sired by a son of Wis Leader and from an 841-lb. Roamer daughter — HE IS FOR SALE

GILES BROTHERS & DICK

WEST DES MOINES, IOWA

IOWA Registered Holsteins

"BETTY" BLOOD

A considerable number have inquired for the blood of our National Record, Miss Paganok Gingerbread Betty, (4-10 yrs., 365d, 2X, 29033 lbs. Milk, 4.4% 1284 lbs. Fat). Since we intend keeping the female members of this distinguished family, what we can offer will be largely sons of her three sons. The second of these is her All-Missouri son, Paganok Paymaster. His first born son came 12-18-57, and is from the splendid "Brooks" cow, here pictured. "Brooks" is a daughter of Sir Tritomia Transmitter, (83 HIR daughters average: 13919 lbs. M., 498 lbs. F.), and a twice 600 lb. Fat, 4.4%, Very Good dam. She, herself, was Grand Champion at both her District Show and Hawkeye Downs where we purchased her as an addition to our breeding program.

RAG APPLE TRANSMITTER BROOKS

* * * * *

For any who cannot wait a year for service, we might suggest Drubar Don Transmitter, who is bred quite similarly on both sides of the house. He is by Sir Paganok Betty Don, a Very Good son of our "Betty Fobes" cow, ⅞ and maternal sister of "Betty's" own dam. "Betty Fobes" is a Very Good, weighing near a ton, and expected to reach 1000 lbs. Fat shortly. Her son is siring daughters of great scale and milkiness. . . . The dam of "Don Transmitter" is the "Ona" cow, (furthest from the camera in the picture). She and her sister are both 87% Very Goods. One was 1st prize Four Year Old and Grand at the All-Iowa Show in 1957; the other, 2nd prize Aged Cow. Together they were 1st Produce at All-Iowa, and were 3rd Produce at Waterloo. "Ona" has: 672, 635 and 711 lbs. Fat to show for her first three years' work, and is a 4.1% tester.

PRODUCE OF:
POVERTY POINT WIS AAGGIE ONA
(Nominated for All-American, 1957)

Both calves are in reach of anyone sincerely wanting a good one.

PAGANOK HOLSTEIN FARMS

Scott Meyer & Son -:- Hannibal, Missouri

Holstein Letterheads

Modern individual business stationery will add distinction to your Holstein enterprise. Inexpensive—500 sheets and envelopes (Hammermill Bond) $16.70 and up.

Send for NEW portfolio of sample letterheads now in use by leading breeders from coast to coast, suggesting many different designs, color combinations, type faces, cuts, decorations, etc. Price list included.

THE CORSE PRESS, Incorporated
SANDY CREEK, Box A, New York
"Holstein Printers Since 1885"

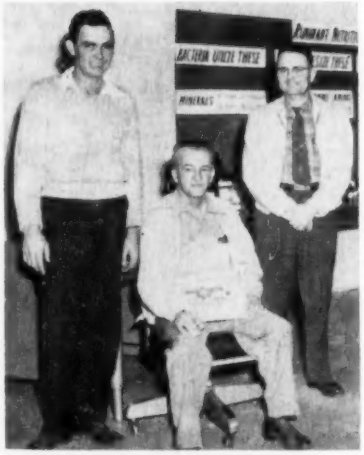

ARKANSAS BREEDERS ELECT
New officers for the Arkansas Holstein Association were elected at a meeting Dec. 2 in Fayetteville in connection with the fifth annual Dairy Study Day held Dec. 3 at the University of Arkansas' Agricultural Experiment Station. (l-r) Ben Tankersley, vice-president, from Van Buren; H. T. Brady, president, from Springdale; and George Norwood, secretary-treasurer, from Fayetteville.

ARKANSAS DAIRY STUDY DAY

The University of Arkansas' Agricultural Experiment Station held its fifth annual Dairy Study Day December 3 with more than 100 dairymen in attendance. Breed meetings were held the day preceding.

Topics included latest information on dairy feeding methods, semen storage, antibiotic problems in milk, and a dairy program for Arkansas. Speakers were B. J. Burch, manager of Sontheimer Dairy Farm, Hammond, La., who reported their experiences in bringing pasture to dairy cows, rather than letting them graze, which he has found desirable under their heavy rainfall conditions.

Dr. O. T. Stallcup, dairyman with the Arkansas Station, described a new extender for storing bull semen at room temperature. He said that carbon dioxide bubbled through egg yolk-sodium citrate-glycine extender drives out oxygen. Ths makes spermatozoa immobile during storage, but when exposed to air, they again become active. The method described cuts refrigeration costs and thus reduces expense of artificial breeding.

Seven other speakers rounded out an interesting program.

Traffic Cop: "Hey you, didn't you hear me whistle?"

Sweet Young Thing: "Yes, darling, but you're wasting your time. I'm already engaged."

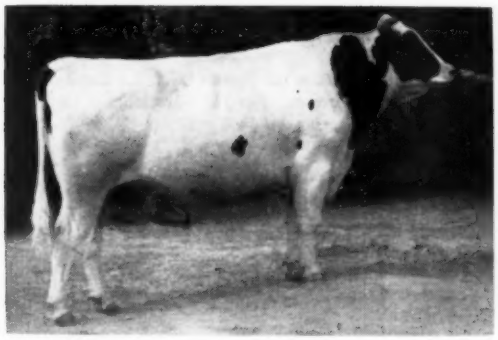

Lillywhite Prince

HONORABLE MENTION ALL-AMERICAN 2-YEAR-OLD

First 2-year-old bull, Sr. and Gr. Champion at:
UTAH STATE FAIR
NEW MEXICO STATE FAIR
ARIZONA STATE FAIR
SPANISH FORK B & W SHOW
PLAIN CITY B & W SHOW

2nd and Res. Grand Champion at:
RICHMOND B & W SHOW

Frozen and fresh semen available from "PRINCE" at reasonable rates. Write for prices.

We are pleased with the winnings of PRINCE. He has been or has defeated Grand Champions from 8 Western States during the past show season. His only failure to win Grand was following a severe leg injury. This placing was reversed at a later date following his recovery. Our congratulations to the All-American and Reserve animals. We were sorry we were unable to compete with them.

PRINCE is a bull of tremendous size, weighing 2350 lbs. at the end of the show season. He retains extreme dairy character in conjunction with this size. His type is no accident! His 11 nearest ancestors average 89.7 for type. His dam is 92-EX and his full sister is a blue ribbon winner and Junior Champion at New Mexico State Fair.

LILLYWHITE RANCH — AND — **BRIGHAM YOUNG UNIV.**

AZTEC, NEW MEXICO — PROVO, UTAH

TO THE FRANCIS DARCEY ANNIVERSARY SALE — APRIL - 1

Watertown Wisconsin

Rock River Gewina Count

Born May 23, 1957 — 6 nearest dams ave:
M. 365d 26,843 F. 1031

Wonderfully well-conformed young bull, regally bred, and carrying the blood on both sides of his pedigree, of the highest producing cows in breed history ! ! !

HIS SIRE

BUDD FARM MASTER DUKE
Son of Budd Farm Laux. Master, GM whose dam, Erindale Lady Lauxmont made 1362 F. 4% at 12 yrs. and had life of 204,355 M & 8013 F.
Duke's dam, Dun. Duchess Anna, EX—94-GM—with 941 F. at 11 yrs. Her dau., Erindale Dun. Anna, EX-95—
13y 365d 3X 33900 4.4% 1487
11y 365d 3X 33198 4.5% 1479
Her dau. 1031 F. on 2X.

HIS DAM

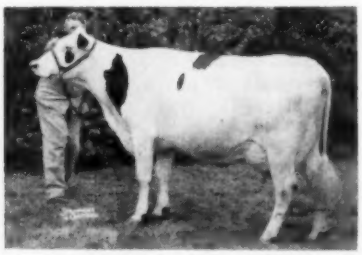

ROCK RIVER DELLA SENSATION
Very Good at 2 years
2y 3X 365d 19,358 M 732 F.
(Ill. state record—HIR)
She is both mat. sister and granddaughter of H. H. Cr. Gewina Count.

MAT. SISTER TO HIS DAM

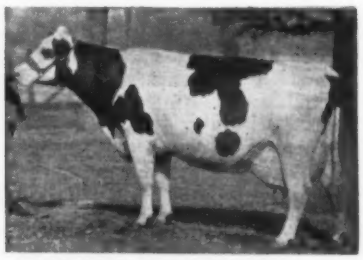

HAVEN HILL CRESCENT GEWINA COUNT (EX-94)
8y 365d 3X 38,878 3.9% 1253 F
(National Fat Champion)
Her dau., Rock River Burke Gewina, is VG (88) and has 1011 F., 3.7%

Here is an outstanding young calf with great promise and with the highest National records close up in both ends of his pedigree—we're certain that he will make many friends . . .

"SLINGERLAND"

Rock River Farms

see the first issue in March for more details on this young bull - - -

★ **BYRON, ILLINOIS**

MR. and MRS. R. B. McLAUGHLIN
Owners
Lloyd Freeman, Herdsman

FRASEA NETHERLAND INSPIRATION →
Gold Medal Proven Sire

25 Classified Dtrs. Actual Avg: 83.8 points

96% Good Plus or higher

HIR Proof 21 pairs:

Dtrs.	14,982	3.84	576
Dams	14,588	3.66	534
	+394	+.18	+42

Sold for $10,000 to Tri-State Breeders Co-op.

WE ARE STILL USING HIM THRU FROZEN SEMEN

His Daughters Breed On . . .

- Many of our choicest females by **Frasea Ideal Pilot (VG)** are from dams by **Inspiration.**
- The **Inspirations** are powerful and smooth, and have wonderful dispositions.
- Production is going up with maturity. Here are some recent **Inspiration** records:

Nancy	5y	3X	365	23,509	4.3	1013	
Lena	4y	2X	365	21,588	3.6	784	(SA)
Judy	5y	2X	341	19,949	3.8	755	(SA)
Kay	4y	2X	364	17,480	4.1	711	
Hildeen	4y	2X	355	16,609	4.0	670	
Helen	4y	2X	365	18,893	3.5	653	

Why not have the pleasure of working with the best? The money making kind! Ask us about Inspiration breeding . . . a choice son or grandson usually available. Write —

WALTNER FARMS

Route 3 - Box 164
Mount Vernon, Washington

(Phone GA 4-9264)

STAMINA!

Cows that can "take it" year after year, dropping a calf every 12 or 13 months, and producing an average of 500 to 700 lbs. of fat for 5 to 10 or more lactations — THEY ARE THE TRUE TEST OF A BREEDING PROGRAM!

OUR 100,000-LB. CLUB

We believe it is significant that we have developed 49 cows that have made from 100,000 to 281,193 lbs. of milk — **and that all but two of them bear our own prefix.** Forty-three of them are classified for type: 3 EX — 24 VG — 15 GP — 1 G.

Sound type, efficient reproduction, and ability to milk are each a part of nearly every 100,000-lb. record.

We Have 100,000-Lb. Breeding Stock For Sale
Write for our bull list today!

PELLISSIER DAIRY FARMS

2707 Workman Mill Rd. **Whittier, California**

JAPAN (from page 65)

late more interest in the sale of U. S. cattle to Japan. R. E. Everly, well known Seattle livestock exporter, represented the United States at the breed exhibit.

The display featured lifelike models of America's five dairy breeds and the accompanying picture gives some idea of the scope of this exhibit. Mr. Everly reported that the reaction from the Japanese public was warmly gratifying.

The figures of Japanese farmers led the cattle models through a neat barnyard and this unique animation device drew many visitors during the two-week period of the Fair. The background of the display was an artist's realistic impression of picturesque dairyland — similar to dairying areas in the United States.

Miss Shari Lewis, 1957 American Dairy Princess, made several appearances at the fair and was a great center of attraction.

Mr. Everly stated that American dairy cattle are ideally suited for use in Japan. On the Island of Hokkaido the conditions are similar to Wisconsin. A serious problem holding back larger volume of cattle exports from this country is because lower competitive water freight rates are available from competing countries. Efforts to change this situation have thus far been unavailing.

The XV International Dairy Congress will be held in London at the end of June 1959. Some 3,000 or more delegates are expected to attend, many of them with their ladies. The scientific and technical program is divided into six sections of 18 subjects and papers and communications from the world's dairy scientists and technologists are invited for publication in the Congress volumes. A booklet in English, French and German, the three official languages of the Congress, is available giving further details. The dates of the Congress are June 29 to July 3, 1959, but with various tours and excursions following for a period of from 10 to 14 days. Her Majesty the Queen has graciously consented to be Patron, and H.R.H. Prince Philip has kindly agreed to be President. The Chairman is Sir Thomas Peacock, Chairman of the United Kingdom Dairy Association. A. W. Marsden is Organizing Secretary and requests for information should be sent to him at 86 Brook Street, London W. 1. England.

ALL-AMERICAN SENIOR YEARLING BULL

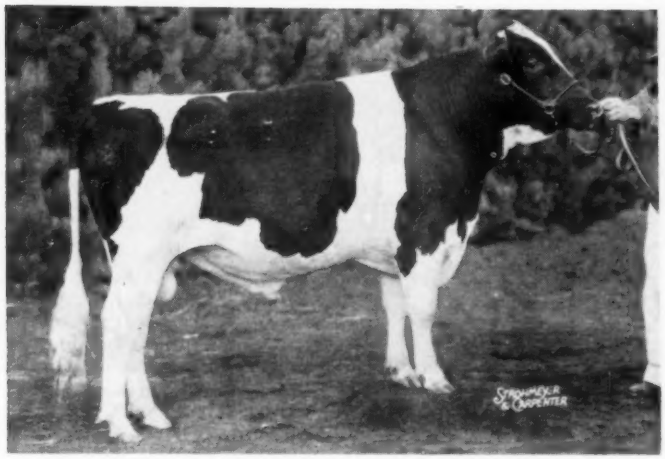

First Sr. Yrlg. Bull, International Dairy Show, 1957
1st Sr. Yrlg. Bull and Jr. Champion, Maryland State Fair, 1957

Hickoryvale

S C Pride

We would like to take this opportunity to thank everyone who helped to take Pride to the top. Too numerous to mention, we are indeed indebted to our Holstein friends.

Pride is a son of Sovereign Cochran (VG-GM) out of a "VG" 100,000-lb. daughter of Curtiss Candy Della Lad (VG-GM). We have used him in our herd quite extensively and his calves have started to arrive. They are very nice with plenty of depth. **We have several of his sons for sale out of dams with 2X records over 600 fat. Write for information.**

CATOCTIN FARMS AUSTIN COBLENTZ **Jefferson, Md.**

He Combines Three Great Gold Medal Sires

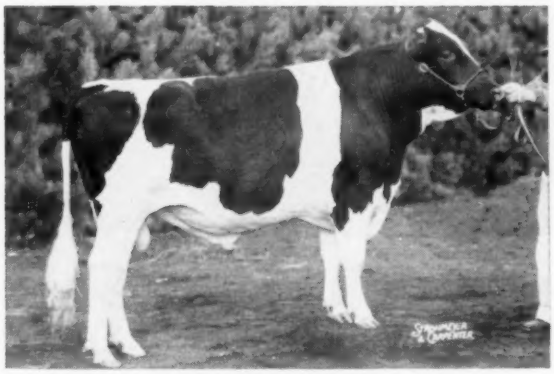

HICKORYVALE S C PRIDE 1267874
All-American Sr. Yrlg. Bull, 1957
(Owned by Austin Coblentz, Jefferson, Maryland)

If you need a top service age bull, we can offer you a yearling son of Rosafe Trustee out of Hickoryvale Della Star (VG), the 683-lb. twice member of a "Produce" nominated for All-American. Write for details.

★ Our Congratulations To Austin Coblentz

We are very pleased to be the breeder of the 1957 All-American Senior Yearling Bull and would like to congratulate Mr. Coblentz on the wonderful job he did in developing him.

Pride combines three great Gold Medal sires. He is a son of Sovereign Cochran (GM). His dam is a daughter of Curtiss Candy Della Lad (GM) and her dam is a daughter of Dunloggin Progressor (GM).

Pride's dam, Hickoryvale Johanna Kate (VG-86) now has over 120,000 lbs. milk and is making her best record at 10-6 with 387 fat in the first 128 days. She has had only one daughter and that is an outstanding yearling by Rosafe Zenith, our inbred son of ABC Reflection Sovereign.

Kate's last calf, born Oct. 6, 1957, is a promising bull calf sired by Rosafe Trustee (a bull we are banking on strongly), a son of ABC Reflection Sovereign. The Trustee calves are nice and we think this calf is a good herd sire prospect for someone. Write for price and pedigree.

Hickoryvale Farms

Ira D. Ifert & Sons — Middletown, Maryland

A New *Gold Medal* Sire: Rolling Knoll Master Cross

WE CONGRATULATE McKendree Walker & Sons who bred this son of "Master Stroke" at their Rolling Knoll Farms, Gaithersburg, Md., and also Edwin D. Fry & Son of Gaithersburg, his owners and in whose herd he was first proven.

"MASTER CROSS" is now on lease to the Maryland-West Virginia Bull Stud. He is regularly available to our members, and his frozen semen is for sale to breeders in all parts of the country, at nominal cost. Write us for details.

His Latest Proof: (9 herds)
(DHIA - 12-4-57)

30 dtrs.	58 records	13020	3.7%	487
28 dtrs.	53 records	13123	3.8%	493
28 dams	116 records	12634	3.7%	468
Increase:		+489	+.1%	+25

18 Classified Dtrs.: 1 E, 4 VG, 9 GP, 4 G
(None lower. Avg. score 82.4, mostly 1st, 2d calf)

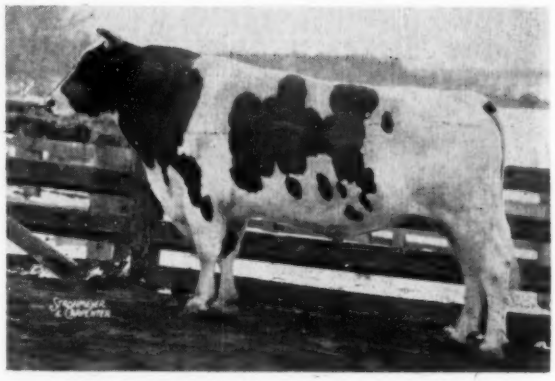

ROLLING KNOLL MASTER CROSS 1025902 (GM)
Sire: Dunloggin Master Stroke (VG-GM)
Dam: Dunloggin Golden Neatness (VG)
She is by Dunloggin Golden Cross and out of the Fond Memory daughter of Dunloggin Tidy Miss (EX), she the foundation dam of the Dauntless-Dunloggins.

"MASTER CROSS" Is Sire of the Top Honorable Mention All-American Get of 1957!

For Artificial Service to "MASTER CROSS" Write:

MARYLAND-WEST VIRGINIA BULL STUD ◆ COLLEGE PARK, MARYLAND

SERVING: Maryland Artificial Breeding Cooperative, Inc., West Virginia Artificial Breeders Cooperative, Inc.

The Top Honorable Mention A.A. Get of Sire

By ROLLING KNOLL MASTER CROSS

Now a Gold Medal Sire

His classified daughters average 87% for Dairy Character. 2 EX - 14 VG - 2 GP. Sire of Res. All-American 3-year-old, 1955. Daughters up to 820 lbs. fat, 2X, in 305 days. He represents the famous "Tidy Miss" family of Dunloggins.

His proof (including ALL daughters at Fair Hill):

21 Dtrs.	54 Recs.	14839	3.75%	557
21 Dams	102 Recs.	13565	3.67%	498
Increase:		+1274	+.08%	+59

Fair Hill Farm

EDWIN D. FRY & SON — R. D. 2, Gaithersburg, Maryland

The Story Behind Rolling Knoll Master Cross

HIS DAM

DUNLOGGIN GOLDEN NEATNESS
Very Good. 586 lbs. fat on 2X.
Sired by Dunloggin Golden Cross.

MATERNAL GRANDDAM

DUNLOGGIN FOND TIDY
Not classified. Top record 638 fat, 3.8%.
Sired by Dunloggin Fond Memory.

MATERNAL GREAT-GRANDDAM

DUNLOGGIN TIDY MISS (EX)
Lifetime: 5,402 fat, 4%. Two Gold Medal sons. Daughter of Dunloggin Woodmaster.

"Master Cross" has just been made Gold Medal. He sired the 1st Honorable Mention All-American Get of 1957 for his owner, Ed Fry & Son, and he is on lease now to the Maryland-West Virginia Bull Stud. He was bred here at Rolling Knoll Farm.

The three-generation cow family pictured above are his three direct dams. His sire was the Gold Medal Dunloggin Master Stroke.

"Master Cross" has two outstanding full sisters which we sold to our neighbor, Vincent E. Sutliff, Sunrise Dairy Farms. One of them is the dam of Rolling Knoll Golden Stroke, a Silver Medal Type Sire which we own jointly with George Causey, Bayfield Farms, Wakefield, R. I.

In our own herd we have a maternal brother and a maternal sister to "Master Cross," both sired by the Gold Medal Weejoe Gracious Wintorias. The sister, GP in heifer form, has 587 lbs. fat, 3.9% on 2X at 3y. The brother, **Rolling Knoll Gracious Cross,** is our junior herd sire.

"Tidy Miss" has won fame and glory for her influence in the popular Dauntless-Dunloggin family. We think this branch of her family here in Maryland adds further to her stature as one of the all-time great brood cows of the breed.

Rolling Knoll animals have helped build many famous herds. We welcome your inquiry about breeding stock — in person or by mail. Perhaps we have just the answer to your problem.

ROLLING KNOLL FARM

Ralph and Grover Walker
R. D. 2, GAITHERSBURG, MD.

Transmitter-Dauntless Sire For Sale

Preliminary Unofficial 2X 305 Day DHIA Proof

1st 5 Dtrs. Av.	**298d**	**13,148**	**3.97**	**522.2**
Their Dams Av.	**299d**	**13,066**	**3.90**	**510.1**

HIS DAM

SHAWS DAUNTLESS R. O. JEWEL

5-8	365d	19,582	3.8%	751	2X
Next dam		21,809	3.6%	796	2X

HERE HE IS

HILLTOP TRANSMITTER DAUNTLESS
Born December 3, 1952
(Pictured as a Youngster)

His sire is CLARKDALE GLORIA TRANSMITTER (EX—GM) whose 31 dtrs. av. 15,181 3.82% 580; and his Dam's Sire is BAKER FARM DAUNTLESS (EX-GM) whose 114 dtrs. av. 12,050 3.94% 475. Being a small breeder with 25 dtrs. of this bull I am offering him to the highest bidder. They are large with lots of dairy character.

Write If You Wish But Better Come At Once

Wm W. Phillips, R1, Milford, New Jersey

STATE MEETINGS

(from page 51)

the 15 National Association Fieldmen can not possibly do the job alone.

In the afternoon session Glen M. Householder spoke on "The importance of organized Youth Activities to our Breed." In his inspirational talk, Mr. Householder discussed the results to be obtained from encouraging and aiding the courage, enthusiasm, vigor and zeal of farm youth.

Art Hansen, Youth Activity Chairman, gave a report on the youth program for the year. He read a letter from Marita Thomson, National Champion Holstein Girl, expressing regret that she could not be at the meeting due to her duties in nurse's training. We now have eight junior clubs in the state.

Ronald Helm, one of the 4-H boys who attended the Royal Winter Fair at Toronto, gave a very interesting description of the trip.

Prior to the final event—a tour to Moorman Research Farm — Milton Geuther, Manager of the Illinois American Dairy Association, spoke briefly.

Our Reserve All-American

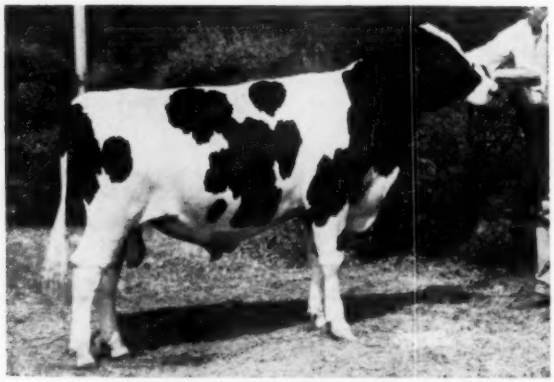

SHANGHIGH EXEC SUPREME HI BOY
Jr. Champion, Ohio State Fair, 1957
Res. Jr. Champion, Int. Dairy Show, 1957

We Have Decided . . . .

To offer a half interest in SHANGHIGH EXEC TRITOMIA DON, SRR, our son of Pabst Burke Tritomia Don (EX-GM) from our "EX" 1000-lb. London cow. She is a daughter of the plus proven Gold Medal Farfields Excellency. We have about 12 of his young daughters. They are VERY GOOD and rather than laying him up while they are developing, we feel he could be working in some good herd. **Write for particulars.**

Visit our farmer breeder herd that has a classification score of 85+ and a 7 year production average of 14,892M and 557F on 2X. **They are all home bred.**

CHARLES H. LEWIS & SONS

"Home of Shanghigh Holsteins"

2920 Tylersville Road - Hamilton, Ohio

The Business Meeting

At the business meeting on December 6, Robert B. Howard read the treasurer's report showing a balance in the general fund of $163.38 and in the state sale account of $5034.31. The Association also owns three $1000 Series F Bonds and 160 shares of common stock in the Fox River Valley Livestock Center.

After the adoption of the proposed Constitution and By-Laws, National Fieldman Richard Mathews gave his report. He stated there are 47 clubs in Illinois and Iowa, the two states in his territory, and mentioned the number of various events he attends.

National Director John Case reported briefly on Association finances. The Editor of the **Herald**, Merle Howard, said that the four issues during 1957 totalled 214 pages, 20 more than in the previous year. He asked for specific recommendations for the improvement of the magazine.

The Boone-Winnebago Club was announced as the winner of the County Contest trophy for large clubs, and West Central was first for the smaller clubs.

Resolutions approved by the group included: 1. Thanking the West Central and Mississippi Valley Associations, and the officers and committees for the fine convention arrangements; 2. Commending the Illinois State Fair for causing the Land-O-Lincoln money to be made available to Illinois breeders; urging the Fair to erect a milk house and provision for the care of milk produced; further urging that new ventilation be provided for the barns; 3. Extending sympathy to the families of Harry Markheim and Mrs. Lothe, whose demise a marked loss to the industry in Illinois; 4. Giving a vote of thanks to the state officers — Donald Stauffenberg, William Schrage, Mr. and Mrs. Robert B. Howard, Art Hanson, Dick Mathews and John Case; and 5. Commending the Junior members of the association for their fine showing at the International Dairy Show in winning first place Junior State Herd, and to Audrey Mathews for winning Grand Champion Cow.

After the election of officers and directors, Arnold Witmus reported on the Junior Calf Sale in which 30 head of calves sold for $6193.51 for an average of $221.49. This year's sale is now being planned.

The Banquet

The Annual Banquet was held the evening of December 5 with Sterling Meyers as toastmaster. Dick Mathews

(Please turn to page 84)

Toward
Even Greater
"Greatest Years"

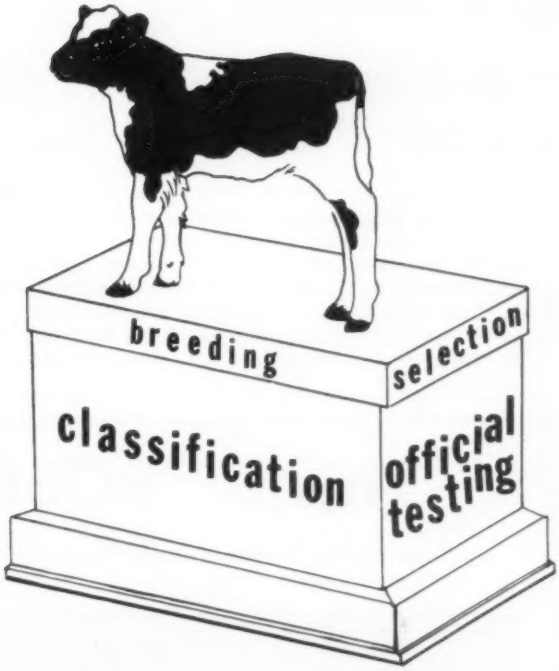

"Greatest years ever" — annual affairs in recent breed history — provide the best possible reflection of progress.

Our position of leadership is without historical parallel. It is well established and soundly based.

But leadership carries no guarantee of permanence. We must continue to earn it and to justify it with ever increasing momentum.

We have the cow, we have the breeders and we have the organization to meet the never-ending challenge of leadership . . . to further strengthen our position through ever-widening participation in official breed programs specificially designed for the job of . . .

". . . making the certificate of registry mean more . . ."

THE HOLSTEIN-FRIESIAN ASSOCIATION OF AMERICA
Brattleboro, Vermont

N. Y. CON. SALE (from page 44) been milking since March 1957 and was not in bloom but those who have seen her in the Yaeger herd verify the fact that she is a real cow. She was carrying calf to Wis Supreme Crusader. Mr. Smith's other purchases included a $600 cow consigned by William Bensley; the $565 female from Hertina Farms; and the $510 consignment from Lawara Farms.

One of the two out-of-state buyers was C. Douglas Buck, Buena Vista Farm, New Castle, Delaware, whose six head totalled $4735. At an even $1000 he was the successful bidder on Cornell Collaborator Aurora 3520778 (GP), a 678-lb. 4-yr-old selling fresh. This great cow is a granddaughter of Pabst Comet (VG-GM). Another with the Cornell prefix was Cornell Abe Ethel Addie 3567994 (VG), a Poestenkill Abegweit Faforit (VG-SMP) daughter that sold for $735. Both of these Buck purchases were from Cornell University, Ithaca. The Ridgely Farms, Stone Ridge, bred heifer, Ridgely Monogram Sunbeam 4039925, by Monogram Elmcroft Monarch (VG-88-GM) and from a daughter of Baker Farm Dunwood Pride (EX-GM), also went to Delaware for $900, as did three purchases at $700 each—the L. W. Irish cow with three 500-lb. 2X records; the Archie Meek Sovereign Cochran daughter, Hickoryvale Sovereign Nan 4474890; and the Leon A. Piguet 707-lb. cow, a daughter of Raymondale Ormsby King (EX-Extra).

Lyon Brook Queen Aaggie 4474892, the daughter of Lyon Brook Wallie Queen (EX-92) consigned by Archie Meek, Norwich, excited considerable interest and went to Harlan W. Hudson, Camillus, for $950. Mr. Hudson took another nice heifer, Moncony Aristocrat Helen, a particularly good uddered daughter of Council Rock Worthy Aristocrat—price, $820. Others in the Hudson list were the $720 Doreigh Farms Bettie 3548450 (VG), a 507-lb. daughter of Westwind Travelon Highline Ideal (VG-SMT) consigned by Fred N. Dorn; and the $680 Cashman Gracious Patricia, a 557-lb. 4% daughter of Cashman Graceful Mister (VG-SMP) consigned by W. M. Whitley.

Many others were in the $700 bracket including H. Ben Mitchell's 601-lb. 2X 3-yr-old daughter of Cochran Sovereign Marc (GP-SMP) that sold to G. W. Robinson & Sons, Wattsburg, Pa., for $790. She was just fresh and her heifer calf by Council Rock Worthy Aristocrat (EX-SMT) sold for $310 to Edward Petkovsek, Little Falls. The Robinsons' second purchase was the G.S.V. Andrews & Son consignment.

Every one of the 55 cataloged animals sold for $400 or better, with 35 head selling above $600. Auctioneers included R. Charles Backus, Harris Wilcox, B. Olin Backus, H. C. Searles, Harold B. Lee and A. T. Personious; leadsmen were T. Emmett McClure and Peter Sinclair; barn superintendents were Miles B. Marshall and Peter Steckley and Earl Almquist was clerk. Pedigree announcements were by Horace A. Backus and Maurice E. Mix.

This quality sale provided a fine climax to the New York Holstein-Friesian Association's 38th Annual Meeting which was held the two preceding days. —R. H. H.

Larry E. Darling, Conewango Valley, N. Y.
Collins-Crest Norma Burke (9-52) $1625
(Collins-Crest Farm, Malone, N. Y.)
Lawrence W. Jewett, Evans Mills, N. Y.
Harden Farms Duke Margaret (11-53) 1525
(Harden Farms, Camden, N. Y.)
Longhurst Cavalier Ila (3-52) ... 1475
John W. DeLong, Longhurst Farms, Mexico, N. Y.)
Genesee Royal Farms, Piffard, N. Y.
Elhome Bessie Ona (4-52) 1400
(Craiglen Farm, Bergen, N. Y.)
Harden Farms, Camden, N. Y.
Westside Abbe Lochinvar (12-51) 1300
(R. J. & J. E. Howard, Westside Stock Farms, Sherburne, N. Y.)
Warren Campbell, Sterling, N. Y.
Bairdlea Deen Lou (4-54) 1225
(P. M. Baird & Sons, Chester, N. Y.)

(Please turn to page 78)

This is "ROSE"

Consider the Production Inheritance of her Son

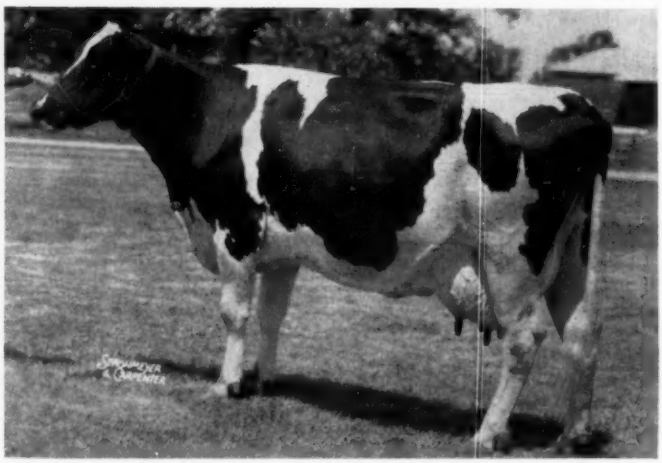

CEDAR CREEK ROSE MECHTHILDE (VG)
Her 10-months-old bull calf is sturdy and of good type, about ¾ black. He is for sale. Write for his full pedigree.

"Rose" (VG) has nearly 140,000 total milk at 10 years of age, and will make between 900 and 1000 lbs. fat on 2X this year.

"Rose" transmits. Her oldest daughter headed the AR Honor List for milk as a Junior 4-year-old last year, and her second daughter has just become Wisconsin State Champion for fat in the Ten Months Division, Senior 2-year-olds, wth 15,032 lbs. milk, 4.3%, 642 lbs. fat.

The sire of this bull calf is by Pabst Regal (EX-Gold Medal) and out of our popular 200,000-lb. Gold Medal "Phoebe" (Excellent), whose 15th birthday is coming up. Phoebe's three daughters in our herd have a total to date of 400,000 lbs. milk, all 2X.

BARTLETT FARM

John and Kathryn Bartlett

Route 5 - Box 245 - Oshkosh, Wisconsin

His Daughters For Sale

(Ready to Breed)

WIS
BURKE
IDEAL
Very Good
Gold Medal

Yes, we will sell up to 10 head of yearling daughters of WIS BURKE IDEAL, ready to breed.

Their dams are by **Winterthur Zeus Fobes Challenger** or **Pabst Roamer** – several dams are classified "Very Good" and most have over 500 lbs. fat.

We will also sell a few granddaughters of Ideal from our summer and fall crop of heifer calves.

H. B. Owen & Son

HOMERVILLE **OHIO**

Phone: Homerville 2462

Two Service Age Bulls

Each by a Gold Medal Sire

1.

Sired by **Walker Homestead Dawn** (VG-GM) and out of a Good Plus 2-yr-old with a record of 2-4 320d 2X 10635 3.9 420. Next dam was 1st prize 3-yr-old at Eastern States, 1954, with
3y 308d 2X 12097 4.4 527.

2.

Sired by **Tyler Farms Rag Apple Sensation** (VG-GM) and out of a VG dam with these records:

2-2	2X	322d	12934	4.1	535
3-2	2X	353d	17039	4.4	751
4-5	2X	319d	17950	4.3	735

Next dam has over 125,000 milk with a top record of 8y 2X 365d 21329 3.8 821.

Write for full details.

Howacres

JAMES K. HOME & SONS **TUNBRIDGE, VT.**

Cert. - Vacc. - Acc. - 9 Times PBR

A Resume'

Of The Past and Present

of

The Rustic Herd

We Have Bred and Developed

Three 800-lb. fat cows on 2X milking

Five 100,000 milk cows

Five high proven bulls – two Gold Medal
(All sold to Artificial Breeding Units)

Three "Excellent" Cows

1956 Herd Average 580 Fat
Last Classification Ave. – 84.4 pts.
(All home bred except one sire)

State Bang's Certified **HIR Testing**

For Sale: **Promising young herd sire prospects. Write for prices and pedigrees.**

RUSTIC HERD

GEORGE ROBB – FOWLERVILLE, MICHIGAN

181st GARDEN SPOT SALE

THURSDAY, FEBRUARY 20

LANCASTER, PENNSYLVANIA

At the J. M. Brubaker Farm which is just off Routes 73 and 222, about a mile south of the little community known as Willow Street Village which is 4 miles south of Lancaster.

75 REGISTERED HOLSTEINS

Practically All Fresh or Close

YOUNG COWS AND HEIFERS

Also Some Fine Herd Sire Prospects

Bang's Certified, T. B. Accredited, mostly Calfhood Vaccinated. Blood and T. B. Tested within 30 days. Treated against Shipping Fever.

The past six sales have been the best in the 17 year history of the Garden Spot Sales series. The quality of the offerings has been very high and the cattle have been received accordingly.

We have every reason to believe that the cattle for the February Sale will be as good or better.

If you need quality replacements — Garden Spot is the place, February 20, the date. Be there.

R. AUSTIN BACKUS, INC.

SALES MGRS. & AUCTIONEERS, MEXICO, N. Y.
EARL L. GROFF, Local Representative

Graves Farms Inc. Dispersal

Tuesday, February 18, 10:30 A.M.

Frederick Co. Fairgrounds, Frederick, Md.

46 Cows - 15 Bred Heifers - 6 Open Heifers
16 Heifer Calves - 1 2-yr-old Herd Sire

A young herd (1 9-yr-old, balance 6 or under), all Registered Holsteins, all but 4 home-bred. A COMPLETE DISPERSAL.

1957 DHIA Avg. - 11,000 M. 3.7% 400 F.

Every animal has a record or is from a record dam. Production from 328 lbs. fat on heifers, up to 625 lbs. fat. 10 from 350 to 400 lbs.; 23 from 400 to 500 lbs.; 14 from 500 to 550 lbs.; 3 with 600 and two with 625 lbs. fat.

27 fresh from June 1957 through October; 10 fresh in Dec. and Jan. 16 due from February through May 1958.

23 in calf to this noted sire

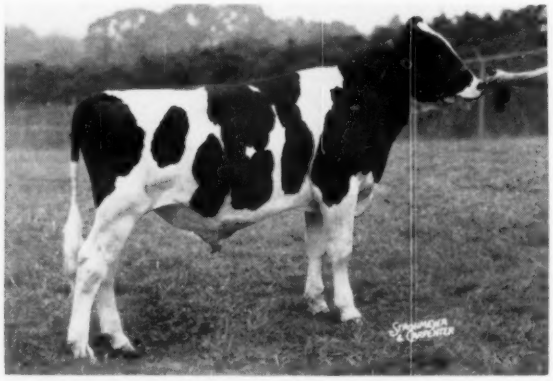

ZELDENRUST DUKE 1269558
Double grandson of famed Browns Mistress Corrine, by her son, The Duke of Zeldenrust (VG) and from her daughter, Zeldenrust Treasure Colleen (VG-2y), 2nd high jr. 2-yr-old on 2X in U. S. with 824.8 fat. Colleen is inbred, being by Corrine's Excellent-Gold Medal son, "Treasure Model." 23 bred to him. Four daughters selling.

9 cows bred to **Winterthur Zeus Burke Champion** (Gold Medal). Two daughters selling and five cows in calf to **Creston Grand Master** (Gold Medal). Four daughters selling by **Rolling Knoll Master Cross** (Gold Medal) and two bred to him.

Wood-Jon Sensation M K Orms was the first herd sire used. 30 daughters are selling, 10 fresh with uncompleted first calf records. Without exception have beautiful, well tied udders. Will have a good proof. These daughters are almost sure to be a good investment for their new owners.

Excellent Breeding - Pleasing Type - High Production
Herd Accredited for T.B. and Bang's. All vaccinated; tested within 30 days of the sale, and injected for shipping fever. Can go ANYWHERE.

LUNCH AVAILABLE

HOWARD C. BARKER, Sale Manager

Frederick, Md. - Phone: Monument 3-6363

GRAVES FARM, INC., Owners
Germantown, Maryland
Phone: Gaithersburg 1232 M

R. Charles Backus, Auctioneer
Mexico, New York
A. Doty Remsberg, Ass't Sale Mgr.
Jefferson, Maryland

N. Y. CON. SALE (from page 76)

H S F Ormsby Girl Meg (10-50) 650
I. U. Scott & Sons, Hamilton, N. Y.)
Machold Cherie King (3-51) 475
(Alfred Towles, Mannsville, N. Y.)
Samuel Sterusky, Jr., Little Falls, N. Y.
Winfarm Blossom Katie (9-50) 1100
(H. C .Winans & Son, Pine Plains, N. Y.)
Harry A. Smith, Fayetteville, N. Y.
Floriston Kate Dorothy (6-50) 1025
(Frank Yaeger & Sons, Webster, N. Y.)
Concord Lad Leander (8-51) 600
William Bensley, Concord Farm, Springville, N. Y.)
Eveermot Fond Ormsby A (12-51) 565
(Hertina Farms, Clarence, N. Y.)
Monanfran Plum-O-Var (7-50) 510
Lewis S. Bell, Interlaken, N. Y.)
C. Douglas Buck, Buena Vista Farm, New Castle, Dela.
Cornell Collaborator Aurora (1-52) 1000
(Cornell University, Ithaca, N. Y.)
Ridgely Monogram Sunbeam (5-55) 900
(Frances H. Leggett, Ridgely Farms, Stone Ridge, N. Y.)
Cornell Abe Ethel Addie (3-52) 735
(Cornell University, Ithaca, N. Y.)
Fruitlands Peggy Pride (1-52) 700
(L. W. Irish, Fruitlands Farm, Valarie, N. Y.)
Hickoryvale Sovereign Nan 12-55) 700
(Archie Meek, Norwich, N. Y.)
Noel Ormsby Ellen Countess (1-57) 700
(Leon A. Piguet, Noel Farms, East Aurora, N. Y.)
Harlan W. Hudson, Camillus, N. Y.
Lyon Brook Queen Aggie (11-55) 950
(Archie Meek)
Moncony Aristocrat Helen 820
(Moncony Farms, Spencerport, N. Y.)
Doreigh Farms Bettie (Twin 3-52) 720
(Fred N. Dorn, North Chatham, N. Y.)
Cashman Gracious Patricia (3-50) 680
(Wallace M. Whitley, Ellisburg, N. Y.)
G. W. Robinson & Sons, Wattsburg, Pa.
Penet Sov-Marc Queena (Twin 2-52) 780
(H. Ben Mitchell, LaFargeville, N. Y.)
Clove Valley Chief Montvic (8-53) 545
(G. S. V. Andrews & Son, LaGrangeville, N. Y.)
Moncony Farms, Spencerport, N. Y.
Arrow Dale Dean Pride (1-51) 775
(Robert D. Knapp & Sons, Preble, N. Y.)
Stuart Nevinger, Warsaw, N. Y.
Greenaway Dean Polkadot (11-51) 775
(Carl Th. Johannssen, Millbrook, N. Y.)
Craiglen Farm, Bergen, N. Y.
Flossie Rag Apple Guardsman (11-52) 750
(Roy Jones, Remsen, N. Y.)
Olsummit Hickory Admiral Inka (4-50) 625
(Harry Halpertshauser, Millerton,
Maynard Hall, Clyde, N. Y. (3)
Lauroe Eslie Posch Triune (9-52) 710
(Orson D. Smith, Smithland Farm, Canastota, N. Y.)
Bairdlea Master Topsy 12-52) 560
(P. M. Baird & Sons, Chester, N. Y.)
William Underwood, Little York, N. Y.
Riverside Sunny (2-52) 700
(Joseph Brill, Stone Ridge, N. Y.)
Maurice E. Mix, Bergen, N. Y.
Hamaret Olene Zigo (9-50) 700
(Hamaret Farms, Waterloo, N. Y.)
Kenneth A. Rockwell, Little Falls, N. Y.
Inka Sensation Anne (8-54) 650
(Allison Durant, Ellisburg, N. Y.)
Francis Kelly, Lowville, N. Y.
Machold Segis Hazel (9-53) 650
(H. E. Machold, Ellisburg, N. Y.)
Longhurst Imperial Velma (11-54) 580
(Charles E. DeLong, Longhurst Farms, Mexico, N. Y.)
Muelwyk Bros., Lyons, N. Y.
Henson Ormsby Supreme Pearl (9-52) 650
(Leonard De Groat, Lyons, N. Y.)
Earl V. DeLong, Mexico, N. Y.
Longhurst Cavalier Annie (8-52) 650
(Carl G. Wooster, Union Hill, N. Y.)
Alfred J. Brown, Cazenovia, N. Y.
Windwood Church Farm Pabst (7-52) 635
(R. C. Church & Son, Baldwinsville, N. Y.)

(Please turn to page 80)

● Ravenglen Triune Prince, EX. ●
Gold Medal

We Are Proud That RAVENGLEN GENIUS TRIUNE, A Son of Our Ravenglen Triune Prince, EX, Gold Medal is The 1957 Top Honorable Mention Senior Yearling Bull, Was 1956 All-American Bull Calf.

(Our Congratulations to Ravenglen Farm)

Prince is **"Excellent,"** a son and daughter are **"Excellent,"** his ¾ sister is **"Excellent,"** his sire has two **"Excellent"** sons. His dam has an **"Excellent"** son and an **"Excellent"** daughter. His granddam has an **"Excellent'** son and an **"Excellent"** daughter. "Prince's" four grandparents are all **"Excellent."**

● Plus Proven For Production ●

HIR Proof: 6-25-57 (305d 2X ME)

18 daus. avg.	14,019M	3.76%	527F
13 daus. avg.	13,883M	3.73%	518F
13 dams avg.	12,831M	3.71%	477F
(Increased)	1,052M	.02%	41F

28 class. daus. avg. 82.8% (4 VG, 17 GP, 5G)

Ravenglen Triune Prince's pedigree carries that **All-American Type** you dream about. (Write for more pedigree information; or write, phone, wire for service to him.)

Ravenglen Triune Prince, EX.
GOLD MEDAL

His Son:
Ravenglen Genius Triune
★ All-American 1956
★ 1st Honorable Mention All-American 1957.

His Daughter:
Ravenglen Sissie Triune
Nominated for 1957 All-American Heifer Calf.

Ravenglen Senator Triune

Ormsby Triune Princess 3d
"VG" at 3 years.
★ Member All-American "Produce," 1949.

King Bessie Senator, EX.
★ Six times All-American

Ravenglen Princess Triune Creator, EX.

King Bessie Senator, EX.
★ Six times All-American

Ormsby Triune Princess, EX.
★ All-American "Produce," 1949.

King Bessie Ormsby Pietertje, EX.
★ Twice All-American
Lady Senator Madison
★ All-American "Produce," 1942.

Pabst Belmont Creator, VG
GOLD MEDAL Proven Sire
Ormsby Triune Princess, EX
★ All-American "Produce", 1949

King Bessie Ormsby Pietertje, EX.
★ Twice All-American.
Lady Senator Madison
★ All-American "Produce," 1942.

Sir Triune Pansy 3d
Lone Valley Princess Ormsby

● THREE PRINCE DAUGHTERS ●

MOELLERSONS ANN TRIUNE, VG
(Recently re-classified "Excellent")

3-4	361d	13,465M	3.7%	501 F
4-5	296d	12,788M	3.9%	498.9F
5-4	318d	13,860M	3.9%	504 F
6-4	305d	17,446M	4.3%	747 F

RAVENGLEN LORLIE TRIUNE
VG (87)
1st prize 3-year-old 1956 Wis. State Fair.

2-4	305d	12,695M	3.6%	454F

RAVENGLEN PRINCESS TRIUNE

2-1	360d	12,649M	3.9%	489F

● Our Phone Number ●

TR-8-5333

PRICES FOR FROZEN SEMEN

For each shipment of 1 to 30 ampules — $7.50 each. 31 or more ampules — $5 each. Prices F. O. B. Columbus, Ohio. One ampule is sufficient per service.

CENTRAL OHIO BREEDING ASS'N

COBA SELECT SIRES

1224 Alton-Darby Rd. **Columbus 4, Ohio**

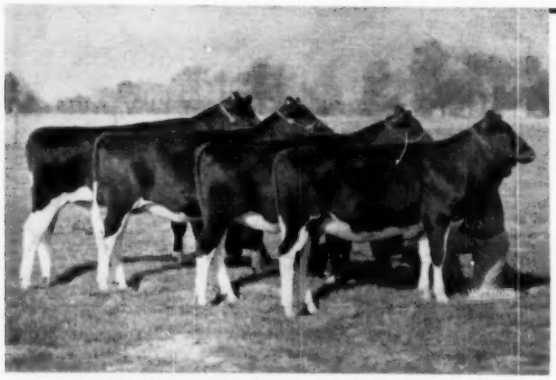

Their Sire In Service at Greenwood

GET OF GREENWOOD MASTER DELLA

Greenwood Master Della is owned jointly with Howard Weiss, Myerstown, Pa. He is a son of Greenwoodmaster (a SMP son of Mistress Queen) out of North Star Sara Della (EX-695f), a daughter of Dunloggin Follow On out of a daughter of Dunloggin Confident. Master Della's get was Res. All Penna. Jr. Get and was recently 2nd at the Farm Show. A daughter was 1st jr. yearling and junior champion at the Farm Show for Sandra Weiss.

GREENWOOD FARMS

MR. and MRS. J. O. CANBY, Owners

LANGHORNE PENNSYLVANIA

RALPH BLODGETT, Herdsman

HILDA ROCKWOOD ROCKETTE (EX)
4y 346d 2X 17,475 4.1% 714

"HILDA"
Is the Dam of
REGENT ROCKWOOD

our handsome double grandson of Houckholm Sovereign Skyrocket. She is now owned by Clanyard Farms, Huntley, Ill. - $5,000 in the Rockwood Dispersal.

Her 100% sister, Rockwood June Rockette, is by "Skyrocket" and from a full sister to Hilda's dam; "June" is owned by Albert Seiling, Elmira, Ontario, she is classified EX, and is the dam of the Seiling senior herd sire.

Our oldest "Regents" are now six months of age and looking very promising - we have over 70 head in calf to him. His oldest son from our All-Mo. 2-yr. old has gone to Arthur Beach & Sons, Smolan, Kans.

. . . We had 1st dairy herd and 1st "Three Females" at the state B & W Show - we can offer some nice sons of "Regent" from **EX. and VG cows - dam's records to 750 F. and 100,00 lbs. M.** Write for pedigrees and prices.

Burgeson Farm ◆ **GRANDVIEW, MO.**

PROUD OF YOUR HERD SIRE?

We Can Help You Tell The Story With

"NATIONAL'S" GIANT SIX GENERATION PEDIGREE

(62 Ancestors — Size 17 x 22)

Two Color Original and Two Carbon Copies

$25.00

NATIONAL PEDIGREE COMPANY

WAUKESHA, WIS.

Don A. Stouffer, Owner, P. O. Box 468 Tel. Liberty 7-3180

N. Y. CON. SALE (from page 78)

Seymour A. Fisher, Hamilton, N. Y.
Northcroft Pontiac Sovereign (2-54) 630
(C. A. Eccleston, Northcroft Farms, Hamilton, N. Y.)

Clair Stowell, Hannibal, N. Y.
White Stake Duke Korndyke (11-50) 600
(J. T. Bishop & D. H. Turk, Pennellville, N. Y.)

Richard Watros, Marathon, N. Y.
Ridgely LaPaulette (Twin 5-55) 590
(Frances H. Leggett, Ridgely Farms, Stone Ridge, N. Y.)

LaPorte Bros., Westfield, N. Y.
(M) Ridgely Pacesetter (4-57) 560
(Frances H. Leggett, Ridgely Farms)

John R. Long, Tully, N. Y.
Beacon Prince Tilda (11-53) 535
(Seymour A. Fisher, Hamilton, N. Y.)
Noel Abegweit Konigen Fobes (11-55) 400
(Leon A. Piguet, Noel Farms, East Aurora, N. Y.)

Paul Fitzgerald, Mannsville, N. Y.
Clove Valley Helen Grandmaster (Twin 10-51) 535
(G. S. V. Andrews & Son)

Rudolph Karasek, Camillus, N. Y. (2)
Linhurst Stanford Lena (9-51) 530
(Linehan Bros., Clifton Springs, N. Y.)

Wm. Henderberg & Son, Rome, N. Y.
Longhurst King Fannie (1-55) 530
(Earl V. DeLong, Longhurst Farms, Mexico, N. Y.)

Melvin K. Abbott & Son, Syracuse, N.Y.
(M) Longhurst Duke Winston (1-57) 525
(Earl V. DeLong, Longhurst Farms)

Arthur B. Smith, Chittenango, N. Y.
Elhome Alcartra Betty (8-52) 510
(Homer A. Maxon, Holley, N. Y.)

Floyd A. Fisher, Syracuse, N. Y.
Bettie Pontiac Triumph (1-49) 500
(Idwal O. Roberts, Holland Patent, N. Y.)

Richard Anguish, Baldwinsville, N. Y.
Ted-Anne Lochinvar Beauty (5-53) 495
(E. S. Harrison, Jr., Camden, N. Y.)

Howard Maxon, Byron, N. Y.
Colantha Inka Barta Posch (2-50) 480
(Carl Th. Johannssen)

Luke Van Gerden, Jr., Little Falls, N. Y.
Woosterdale Chester Lila (8-55) 410
(Carl G. Wooster, Union Hill, N. Y.)

O. E. Herrington, Cato, N. Y.
H S F Genodale Ormsby (12-55) 410
(I. U. Scott & Sons, Hamilton, N. Y.)

Other buyers were: Edward Petkovsek, Little Falls; Harold Crandon, Warners; Gilbert J. Fisher, Homer; Allison Durant, Ellisburg; Paul Richard Micha, Greene; Leland and Douglas Marshall, Pratts Hollow, N. Y.

BEACON GUIDES AVAILABLE

New Beacon grain feeding tables and special fresh cow feeding guides for high producing cows are now available.

The charts are well adapted for use by leaders of 4-H Dairy Clubs and Vocational Agricultural teachers. Limited quantities for group use within the firm's service area are available upon request.

Individual copies are available from local Beacon advisors and Beacon dealers or directly from the Beacon Milling Co., Cayuga, N. Y.

Weight can be lost and desirable weight maintained on a palatable diet of everyday foods, including whole milk, cheese, ice cream, and butter.

MEET "MISTRESS" — A "CORNERSTONE" DAUGHTER

REDSTONE RAG APPLE MISTRESS 3892638

STONETOWN CORNERSTONE, our second senior herd sire, gives us a Rag Apple cross on our Woodmaster foundation. We are now milking over a dozen of his daughters, the older ones finishing their second calf records. "Mistress" is one of his representative older daughters.

CORNERSTONE is sired by Sonniwilk Sovereign Souvenir, $8,000 son of Montvic Rag Apple Sovereign. His dam is the 1095-lb. fat Rag Apple Carnation Ida, with two other records of 985 and 939 lbs. fat.

CORNERSTONE sons for sale from high record female families.

JOHN A. JOHNSTON
Mgr.

Acc. - Cert. - Vnce.

CLAYTON FARMS Inc.

New Marlborough, Mass.

P. O. Address: SSR Canaan, Conn.

BYRON B. CLOUGH
Herdsman

(Home of the Redstones)

All-American Honors for NEWMAN Sires

One "Lieutenant" Daughter, Five "Dictators" Win Awards

MAYTAG ORMSBY FORES DICTATOR
Excellent-Gold Medal former herd sire at Newman Farms, whose blood is still being used in our artificial breeding program through his daughters and sons and grandsons.

Our congratulations to Junior All-American contestants William O. Payne, Jr., of Danville, Ky.; Carolyn Meeker, Burnettsville, Ind; John R. Stookey, Milford Ind.; and Jean Smoker Leesburg Ind. on their Junior All-American winners. In the 3-year-old class Bill Payne's Dictator daughter, Knob Lick Dictator Posch Queen, was Reserve Jr. All-American, while Carolyn Meeker's Dictator daughter was the top Honorable Mention and John Stookey's Lieutenant daughter (Jr. A. A. 2-yr-old last year) Honorable Mention. Jean Smoker scored 7 points with her 4-year-old Dictator daughter.

In the open All-American contest **Linden Dictator Wimble Wimpy,** Dry Aged Cow winner and Res. Grand Champion at Waterloo, won Honorable Mention honors for her owners, Sunny Lea Farms, Waukesha, Wis. Our own Dictator granddaughter, Culver Emperor Dictator Olive, Res. Grand Champion at Indiana, was nominated for All-American 4-year-old. She was last year's All-American 3-year-old.

Males and Females of this Breeding For Sale

Newman Holstein Farms

JOHN R. NEWMAN & SONS - CULVER, INDIANA

3 EX - 15 VG - 21 GP - 2 G ● nAn Analyzed ● Cert. and Acc. ● 1957 HIR 50 Head 14,628 3.9 572

THE 1957 ALL-AMERICAN BULL CALF

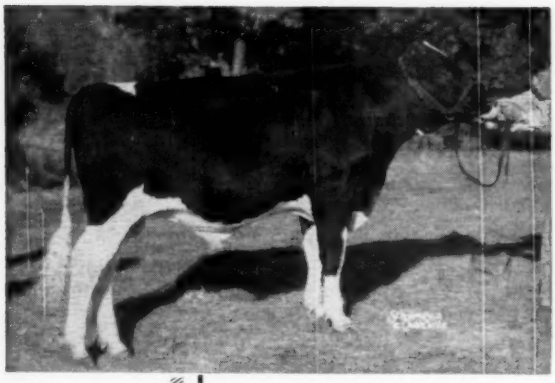

Posch Ormsby Masterpiece

FIRST PRIZE BULL CALF AT CHICAGO, WATERLOO AND WISCONSIN STATE FAIR

Sire of Posch Ormsby Masterpiece is Wis Masterpiece Ormsby, VG-GM who shows an increase of 80 lbs. of fat on 511-lb. dams.

Wis Masterpiece Ormsby is a double grandson of Wis Ideal (EX-GM-All-Am.), is a son of Wisconsin Masterpiece who is Excellent, Gold Medal and All-American and grandsire of the $30,000 Wis Maestro.

The dam of Posch Ormsby Masterpiece is Elmen Prilly Posch Princess 3rd, 3288932 and she is sired by son of Pabst Roamer (EX-GM); she has DHIA record of 591.6 F. 18,755 M. 2X at 2 years.

Again a word of appreciation to Christ Mayer and his boys for showing this calf to an undefeated show season.

ANTON E. WEIDMEYER -:- RICHFIELD, WISCONSIN

...a REAL Herd Selling! February 10

Olin S. Davis, Jr. Milking Herd Dispersal

GALENA, MARYLAND - MONDAY - FEBRUARY 10

To be held in Harry Rudnick & Sons Dairy Sale Barn in GALENA, MARYLAND, on Route 213 — midway between ELKTON and CHESTERTOWN, Maryland. Sale in heated building — catalogs at ringside — lunch available. Sale starts at 12:30 p. m.

A HIGH PRODUCING HERD OF

39 REGISTERED HOLSTEINS

38 Milking Age ... Mostly Fresh in November & December

1 SERVICE AGE BULL— from Maggie Bessie Aster with 18,590 milk 703 fat 3.79% in 316 days 2X at 10 years! She and two maternal sisters average over 160,000 lbs. milk for life.

*** Herd Bang's Certified - T. B. Accredited - Calfhood Vaccinated - All tests up-to-date ***

Look at This Production

1.	5y	2X	294d	18,150 M	4.0%	732 F	4.		335d	2X	17,240 M	631 F
2.	5y	2X	305d	15,054 M	4.6%	684 F	5.	4y	305d	2X	16,320 M	611 F
3.	4y	2X	305d	19,320 M		677 F						

Many, many others and many from dams with 700 and 800 lbs. fat!

Last year's Herd Average:
37 Head 13,882 Milk 3.87% 527 Fat
(Including 10 first-calf heifers)

* * * THIS IS A TOP HERD * * *

HARVEY RETTEW
Sale Manager
Manheim, Pa.

JOE RUDNICK
Auctioneer
Galena, Md.

OLIN S. DAVIS, Jr.
Owner
Golt, Maryland

WATERTOWN

WISCONSIN

THE HOME OF ALL-AMERICAN SIRES THAT SIRE ALL-AMERICANS

The only Bull Stud with two All-Americans, one Reserve All-American and two Honorable Mention Bulls.

— ALL-AMERICAN —

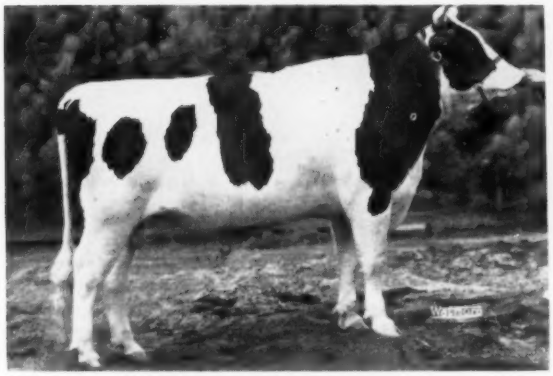

PABST LEADER WALK (EX)
All-American Junior Yearling Bull of 1955.
Sire: Wis Leader, (EX-GM).
Dam: Pabst Walker Rose
365d 2y 3X 18243 3.8% 691 F.

ALL-AMERICAN JR. YRLG. BULL - 1957

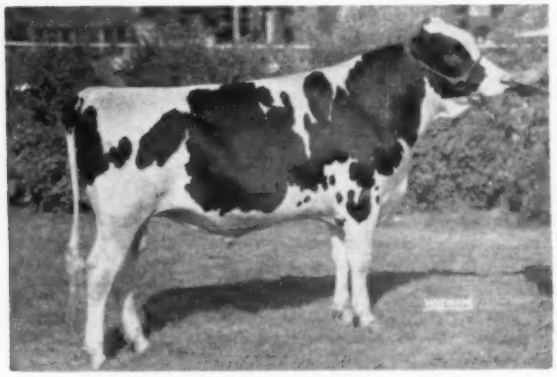

RAMACO BURKE HOMESTEAD KING
1st Jr. Yrlg. and Jr. Champion, Nat. Dy. Show, 1957; 1st prize Jr. Yrlg. at both Int. Dy. Show (Chicago) and at Wis. State Fair. Sire, Christy Homestead Forerunner, EX-AA. 2-year-old bull, 1952. Dam, Oconbro Fobes Burke Lois—619 F. 3.8% 294 days.

— RESERVE ALL-AMERICAN —

CHRISTY HOMESTEAD FORETELLER (EX)
Res. A. A. 2-yr.-old, 1954.
Sire: Carn. Homestead Highboy (EX-GM)
Dam: Mayflower Homestead Daisy May, VG, 6 lacts. 102,909-lbs. M. Sire of "Charm" pictured, right.

AL-LO-WAYNE FORETELLER CHARM
She was also high Hon. Ment. for A. A. heifer calf in the open division, only 9 points less than the Reserve.
2nd prize Int. Dy. Show, 1957.
3rd prize Nat. Dairy Show, 1957.
Owned by Albert and DuWayne Kutz, Jefferson, Wis.

RES. JR. ALL-AMERICAN HEIFER CALF - 1957

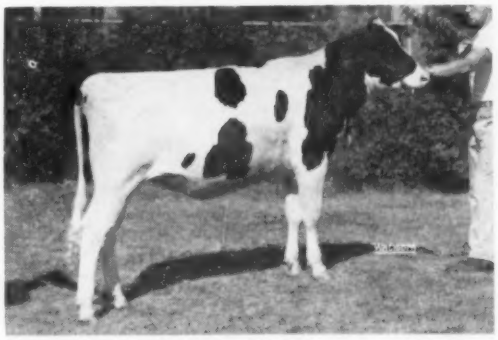

GOLD MEDAL PROVEN SIRE

WISCONSIN MASTERPIECE ORMSBY (VG)
1st bull calf, Wis. St. Fair, 1950
Sire: Wisconsin Masterpiece (EX-GM) A. A. Jr. Yrlg., 1958. Dam: Wis Bouquet, VG—365d 4y 3X 22726 M 3.6% 801 F. Sire of 1957 A. A. bull calf.

POSCH ORMSBY MASTERPIECE
Jr. Champion, Int. Dy. Show, 1957. 1st at Nat. Dy. Show & Wis. State Fair, 1957. Sire pictured, left. Owned by Anton Wiedmeyer, Richfield, Wis.

ALL-AMERICAN BULL CALF - 1957

* Artificial Breeding Technicians wanted — Investigate our Frozen Semen program for advantages and top revenue.
* Write for New Herd Sire Directory —

PIPER BROTHERS — WATERTOWN, WISCONSIN

(from page 74)

introduced the breeders who received the Progressive Breeders' Award for 1957. Prof. H. W. Hannah who has recently returned from two years in India showed slides and told of the "Livestock in India."

MONTANA

By ERNEST CHRISTIE, Secy.-Treas.

This year's annual meeting was held in Bozeman on November 19, 1957. The meeting was held in connection with the annual dairy industry short course that is held at Montana State College each year. Preceding the business meeting a film was shown about a small purebred herd in Minnesota. The film was made available by the National Association. The group classification program which will start in Montana on May 13, 1958 was announced. The last classification program in Montana was in the fall of 1956. At that time eight head were classified by J. A. Fairchild. It is hoped to have at least three or four judging and fitting schools in connection with the classification program this year.

The most important activity of the State Association last year was the State Sale. The sale, the first Montana has held, averaged $327.00. The entire group of cattle were consigned by Idaho and Washington breeders. Plans are again going ahead for the second annual sale to be held March 11, 1958. This year 15 head have been consigned by Montana breeders with about 20 more coming from Idaho and Washington. Things are looking good for a very successful sale.

Plans are going ahead for a State Directory which is paid for by advertisements. This booklet is published every few years to publish individual herd information.

The association also makes available a heifer calf to the winner of the dairy showmanship contest at the Little International Livestock Show. The show is a college function that is handled entirely by agriculture students.

The association sponsored a state herd to the district show held in Salt Lake City, Utah. Although this was the first herd shown by Montana, they walked away with a second and a third prize ribbon against very strong competition A great deal of interest was shown in this project.

The Montana State Holstein Association is a small association in a large state, but don't sell us short—we're growing.

COLORADO STATE HOLSTEIN OFFICERS FOR 1958
Seated from left to right: Larry Sloan of Berthoud, Secretary-Treasurer; Floyd Adler of Longmont, President; and Jack Dexter of Fort Collins, Vice President. In the rear are Directors: Ted Donley, Pueblo; Mrs. C. W. Henry, Greeley; Robert Montgomery, Boulder; and Duane Fisher, Ft. Collins. Photo courtesy of **Western Farmlife.**

COLORADO

By National Fieldman ED SOPER

The annual meeting of the Holstein-Friesian Association of Colorado, held at Golden, December 27, was attended by 72 Colorado Holstein enthusiasts. Floyd Adler, Longmont, was elected president of the group for the forthcoming year. He takes over the gavel from Ted Donley, Pueblo, retiring president. Jack Dexter, herdsman for Colorado State University at Fort Collins, was elected vice-president. The newly elected secretary-treasurer is Larry Sloan of Berthoud. Sloan takes over the books from the capable hands of Muriel Montgomery, Boulder, who has been the Association secretary for the past several years. Directors elected at the meeting were Ted Donley of Pueblo; Duane Fisher of Fort Collins; Mrs. C. W. Henry of Greeley; Robert Montgomery of Boulder; and Richard Silver of Denver.

Presiding president, Ted Donley, asked secretary Muriel Montgomery to open the meeting with roll call followed by a financial report and reading of minutes of the previous meeting. Floyd Adler, Chairman of the calf sale committee, gave a report on another very successful Brighton calf sale. Ted Donley, who accompanied the Colorado State Herd to the Regional Holstein show in Salt Lake City, gave an account of the state herd at that Show. Northwest Planning Conference delegate Larry Sloan summarized the conference business and events. Jack Dexter, Chairman of the Youth Activities Committee, told the group of the ambitious program for youths with Holstein dairy projects. Bob Montgomery reported on the 17th Annual Mile-Hi Holstein Sale. Other reports were: Al Hunger, Colorado Black and White Show; Larry Sloan, inter-breed relation; and Mrs. C. W. Henry, **Mile-High News.** Also, Fieldman Ed Soper reviewed the national picture and outlook of Registered Holsteins. He spoke of both Colorado and National Association accomplishments.

Most of the business session was devoted to discussing such items as a scholarship program for the Colorado State Univerity. The group proposed that a scholarship be given in honor of Carl Henry to a deserving college youth studying dairying at Colorado State University. The details of the program were placed in the hands of the committee. The **Mile-High News** was discussed at length as was a change in the annual dues rate.

E. K. McKellar was appointed chairman of the annual Mile-High Fall Sale. Walt Duppman, Ted Donley and Charles Achziger were the other committee members named. The meeting was concluded with the election of the officers for 1958 and verbal manifestations of appreciation to the out-going officers for their splendid leadership during the past year.

Colorado Board Meets

By LARRY SLOAN, Secretary

The Board of Directors of the Holstein-Friesian Assn. met at the home

(Please turn to page 86)

"Reflection" Get Wins 4th All-American Award

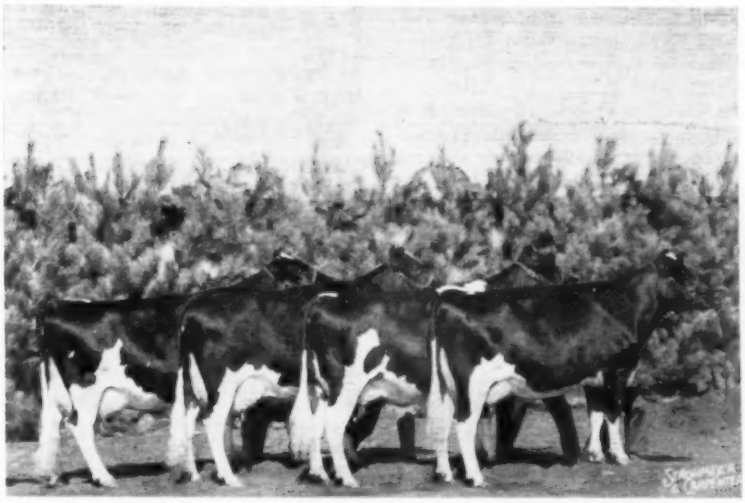

1957 All-American Get of Sire by ABC Reflection Sovereign

The Get of A B C Reflection Sovereign (Extra-Excellent) has been All-American and All-Canadian in 1953, 1954, 1955 and 1957. Only one other sire in the history of the All-American Awards has equalled this record - none have exceeded it. He is also the only sire of three daughters to win individual All-American honors in the milking classes.

"Hartog Vale" Produce All-American for 2nd Time

These two daughters of Agassiz Perfection Hartog Vale were All-American and All-Canadian Produce of Dam in 1955. This year they are All-American and Reserve All-Canadian (under the Rosafe-bred Produce that placed above them at the Royal). "Reflection Vale" (left) was the 1957 top Honorable Mention All-Canadian Aged Cow. She was All-Canadian as a 2-year-old, Reserve as a 4-year-old, and Honorable Mention as a 3-year-old.

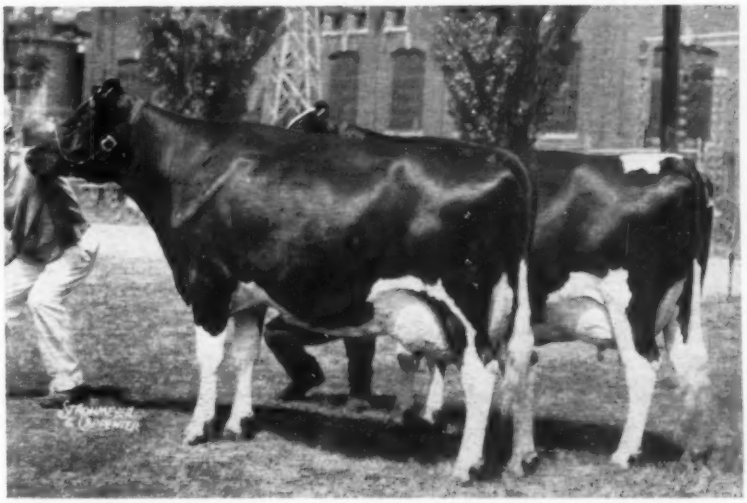

1957 All-American Produce of Agassiz Perfection Hartog Vale

A B C REFLECTION SOVEREIGN was also the sire of the 1957 All-Canadian Aged Bull and Senior Yearling Bull, the Reserve All-Canadian Bull Calf, the Honorable Mention 4-year-old and 2-year-old heifers. He is the grandsire of two 1957 All-Canadians, two Reserves and one Honorable Mention. **You can add this breeding to your herd at the ROSAFE DRAFT AUCTION SALE, May 27th, at Hays Farms Ltd., Oakville, Ontario.**

ROSAFE FARMS Phone Snelgrove 19 **Brampton, Ont.**

MEETINGS (from page 84)

of Floyd Adler on January 8 with all members present.

The following committees were set up: The Black and White Show, to be held May 23, with Al Hunger reappointed chairman and Al Lesser, Paul Struck and Rudy Zender assisting; 29th Annual Calf Sale—Bob Montgomery, chairman; Bill Dersham, Ted Donley and Duane Fisher; Milk Marketing—Les Donley, chairman, and Jim Gibson; Legal—Rudy Zender; Picnic—Jack Dexter, with the picnic to be held July 13 at the new CSU Dairy Farm; Sick and Flowers—Richard Silver; Mile High News—Muriel Montgomery, chairman; Ted Donley, Jack Dexter, Mrs. C. W. Henry and Chuck Lane.

In connection with Junior Activities, the chairman is Conrad Herbst, assisted by Francis Bruning, Raymond Powers, and Jack Dexter. The Board appropriated $125 for the committee's use in the five districts and $20.00 more is to be used for the expenses of the 4-H Waterloo judging team. A trophy will again be awarded the 4-H member exhibiting the Champion Holstein female in 4-H at the State Fair.

Muriel Montgomery was appointed News Reporter and Bob Montgomery to the Interbreed Relations committee. Ted Donley is chairman of the Membership Committee, and Larry Sloan is also a member.

The Board recommended the following to be nominated as Delegates to the National Convention—Floyd Adler, Ted Donley, Mrs. C. W. Henry, and Robert Montgomery.

At 11 Years — And for the Second Time

Hon. Men. All-American Aged Cow

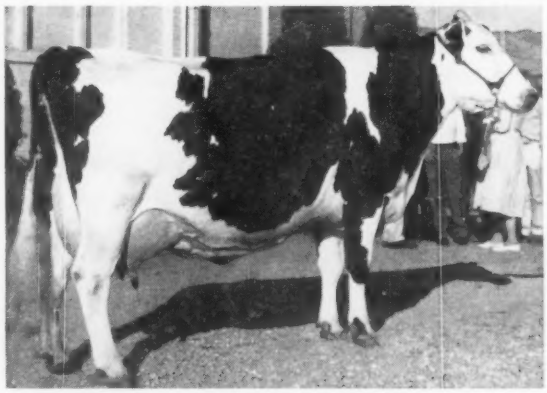

BADGER MOUND JANE (EX. at 10y)
6y 365d 3X 20306 4% 802.1

Honorable Mention All-American Aged Cow, 1957
Honorable Mention All-American 4-Yr-Old, 1951
Nominated All-American Aged Cow 1956
Top Honorable Mention All-Western Aged Cow 1957
Grand Champion Utah State Fair, 1957, 1956
Grand Champion at three Idaho Fairs, 1957, 1956
Grand Champion at five Colorado Fairs, 1955
Grand Champion No. Illinois B & W and McHenry Co. Fair, 1953
Grand Champion Plainview (Texas) Dairy Show, 1951, 1952
Grand Champion Plainview Texas State Fair 1951, 1952
3rd Aged Cow, Waterloo, 4th at Pan American, 1952
4th Aged Cow International, 5th Waterloo, 7th at Royal, 1953

Our 2-year-old son of "Jane" by **Willow Springs Crescent Prince** has been used in our herd. Her July, 1956 son by **Pabst Sir Roburke Rag Apple (EX-GM)** is now in service on our daughters of PABST JESS ROAM, our recent herd sire (see below) out of the All-American **Pabst Roamer Belpearl.**

PABST JESS ROAM

Silver Medal Production Sire

The Daughter-Dam comparison which qualified this bull for the SMP award was made in our herd and is as follows:

17 Pairs, daughters average	**13,547 M**	**3.62%**	**491 F**
17 Pairs, dams average	**12,481 M**	**3.51%**	**439 F**
Plus	**1,066 M**	**.11%**	**52 F**

DR. JOHN HATCH FARM

1825 First St. **Idaho Falls, Idaho**

CALIFORNIA CLASSIFICATION

The official Group Classification Program for the Southern half of California of Registered Holstein-Friesian cattle was recently completed by J. A. Fairchild of Berwick, Pa., official Classifier of the Holstein-Friesian Association of America.

Mr. Fairchild inspected 2134 head of registered Holsteins in the program and placed an official score and type breakdown on 1300 head. The remaining registered Holsteins had been previously scored and not eligible for a raise in score.

Of the 2134 head inspected, 16 are classified Excellent — 342 Very Good 1083 Good Plus — 664 Good, and 29 Fair.

Thirty-four herds were inspected for an increase of 36% over the previous program as far as breeder participation was concerned.

New Excellent registered Holsteins made in the recent program are as follows:

Houwtje Weary River Corrine — born 12-28-50, classified 90 points, owned by Chas. L. Good & Son — Santee.
Heersche Romeo Beauty Wayne (Bull) born 11-14-49, classified 90 points, owned by Wesley G. Clark, Hanford.
Sequoia Mont Burke Clara, born 2-7-51, classified 90 points, owned by Mark & Bruce Borror — Springville.
Sutten Oaks Proud Wayne, born 11-17-49, classified 90 points, owned by John and Blake Verboon, Hanford.
— Rue Shortridge, Fieldman California H.-F. Assn.

Moulton Farms of Charles Town, W. Va. reports that "the cow, Hazelton Pride Cascader Lou, a granddaughter of Pabst Roamer, is some mama. At 8 years and 2 weeks she had given birth to 11 sound calves, as follows: 2 years, 1 daughter, 3 years, twin daughters, 4 years, twin daughters, 5 years, twin bulls; 6 years, 1 bull, 7 years, 1 daughter, 8 years, twins, bull and heifer.

"Since the latest twins came in separate containers, it is probable that the heifer will not be a Freemartin. The latest calves weighed 200 lbs. at birth. The cow weighs 1,450 lbs., is classified Very Good, Grand Champion of the County Fair, and is now producing 70 lbs. of milk daily."

Two new state records were recently announced for the Moulton Farms herd.

★ COMPLETE HOLSTEIN DISPERSAL

Charles McPheeters

REGISTERED HERD OF
HIGH PRODUCING HOLSTEINS

Due to a heart condition and the decision to comply with his doctor's orders, Mr. McPheeters has decided to sell as soon as feasible.

Sale at the McPheeters farm located 5 miles north of Louisburg on Hiway 69 then 2¼ miles east to the farm.

TUESDAY — FEBRUARY 25 — LOUISBURG, KANSAS —

— 50 Head —

30 IN MILK BY SALE DAY -
BRED HEIFERS, OPEN HEIFERS, CALVES,
AND THE VG HERD SIRE,
TABUR RFLECTION SUPREME

2X - Production

1956	HIR	20	Head	12,789 M.	3.8%	481 F.
1955	HIR	16	Head	12,738 M.	3.8%	484 F.

1957 HIR Lact. Ave. Not Out — DHIA
For 1957 Higher Than 1955 or 1956.

— October, 1957 Classification —

6 V. G. - 13 Good Plus - 6 Good

— DAM OF HERD SIRE —

PEGGY LEEHOLM RAG APPLE 3384148

<- Peggy Leeholm Rag Apple (EX) is the dam of the VG herd sire, Tabor Reflection Supreme. "Peggy" is a granddaughter of Sovereign, has three records on 2X averaging 624 fat. Has freshened each year at the same time, making her greatest record this year, she is one of the greats in the T. A. Burgeson herd.

Her VG son, (the herd sire) is sired by a son of Inka Supreme Reflection (EX-Extra) from Walhill Perth Inka. This bull is doing a real job - his heifers and calves are knockouts for type.

Rag Apple — Ormsby Bloodlines

THE ENTIRE HERD IS FOUNDED
ON COW FAMILIES: (viz.)

★ Rag Apple Leeholm Rose 3361372 - VG

5 yrs.	15,787 M.	3.8%	605 F.
7 yrs.	15,463 M.	4.2%	647 F.

She is ⅞ sister to Peggy Leeholm Rag Apple pictured above - a foundation family for the buyer.

★ Nellie Ormbsy Mercedes 3361369 (VG)

5 yrs.	13,488 M.	4%	538 F.

She has eight head in her family.

★ Whitedale Romie K-G Ormsby 3366349 (VG)

5 yrs.	365d	18,632 M.	3.9%	730 F.

A strong family of four head.

This is a herd that you could not buy from except under the circumstances, as existing, and stated above.

. . . . . .

The herd has been under rigid official vaccination of calfhood and plan A. All animals except two of the older ones have individual calfhood vaccination certificates.

. . . . . .

Sale to be held under tent, heated, on the farm. Individual health papers on each animal as of clean test within 30 days of sale.

. . . . . .

As sale manager, we recommend this herd and regret that it must be dispersed - but the young stuff coming on is your opportunity, as well as the opportunity to buy cow families. Type with production.

Louisburg is 37 miles south of Kansas City on U. S. Hiway No. 69.

Charles McPheeters, Louisburg, Kans., Owner

Russ Feeback, Belton, Mo., Auctioneer

For Catalog Write
T. HOBART McVAY SALE MGR.
NICKERSON **KANSAS**

★ Type

★ Production

Classified

Analyzed

SMOKER and

110 Registered Holsteins

Half of the Herd Traces to
MAYTAG ORMSBY FOBES DICTATOR (EX-GM)

HEALTH: — Bang's certified, T. B. Accredited, all Calfhood Vaccinated except four of the older cows. Blood and T. B. tested within 30 days of sale. Examined for Pregnancy. Eligible to go anywhere.

Selling: A 1956 Jr. All-American And Two 1957 Nominees

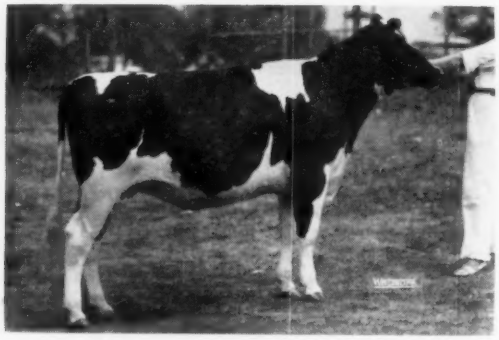

SUNNYSIDE DORA PROUD PRINCESS
Junior All-American Senior Yearling, 1956
1st Sr. Yrlg., Indiana State Fair 4-H Show, 1956
1st Sr. Yrlg. and Jr. Champion Kendallville B & W Show, 1956. 2nd Sr. Yrlg. International Jr. Show, Chicago, 1956
Making over 400 lbs. fat, as a 2-year-old, 2X. She is a daughter of Hickory Creek Proud Prince. Bred August 1, 1957 to Clyde Hill Favorite Lad.

O A S LANCELOT PENNY
Born Feb. 3, 1957
HONORABLE MENTION JR. ALL-AMERICAN JUNIOR CALF, 1957
Highest placing junior calf in the senior calf class 4-H Show Indiana State Fair; 1st prize Jr. Calf Kosciusko County 4-H and Open Class; 1st prize at Northern Indiana B & W Show open class, 1957.
Daughter of Smoker Dictator Lancelot from the Jr. All-American pictured. An outstanding junior calf worthy of your attention.

SMOKER LINDA DICTATOR

2-5	365	2X	13752	494	DHIA
3-7	284	2X	11685	430	HIR
4-8	91	2X	5000	183	HIR

Still on test

SMOKER LINDA DICTATOR
Born January 14, 1953
Nominated For Jr. All-American 4-Yr-Old, 1957
1st 4-year-old Indiana State Fair 4-H Show; 2nd prize Indiana State Fair open class; 7th at International Junior Show, Chicago; member of 1st prize "Produce of Dam" at Kendallville, Goshen, Crown Point and 2nd prize at Indiana State Fair; member of 1st prize Sr. "Get of Sire" at Kendallville, Goshen, Warsaw, Crown Point and Indiana State Fair, 1957.
Daughter of Maytag Ormsby Fobes Dictator "EX" from a "VG"—88 pt. dam with 674 lbs. fat, 2X. BRED JAN. 10 to WIS LEADER—What an offspring this will be! Sells with her son by Clyde Hill Emperor Ormsby Rock, two full sisters, three maternal sisters.

Charles Smoker & Ross W. Osborn

Owners, Leesburg, Ind.

LELAND J. OSBORN, Sales Mgr. and Auct.

Pierceton, Ind.

OSBORN COMPLETE DISPERSAL

Monday - March 10th - Warsaw, Ind.

Sale Starts 10:00 A. M. (C.S.T.) — Lunch Available

LOCATION: Dairy Barn at the Fairgrounds, Warsaw, Indiana on State Roads 15, 25 and U. S. 30.

A Few of the "Dictators" Selling — All Stars

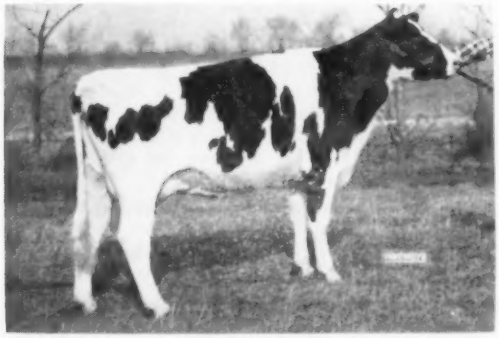

O A S DICTATOR ELAINE "VG" at 3y
Born July 14, 1954
2-5 365 2X 12769 3.6% 464 HIR (SA)
Daughter of Maytag Ormsby Fobes Dictator from a "GP" dtr. of Skokie Prince Echo with 536 lbs. fat, 2X. Bred Nov. 12, 1957 to Hickory Creek Tritomia Gomar, herd sire. Sells with her show winning yrlg. son by "Tritomia Gomar," her dam, 9 paternal sisters and 2 paternal brothers.

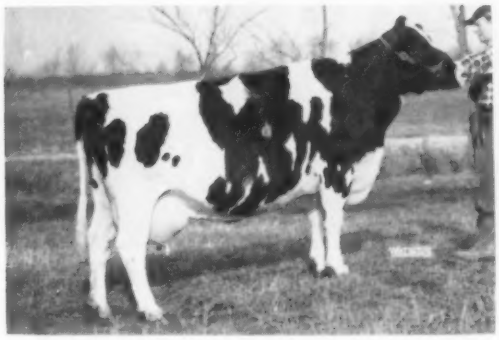

SMOKER CHERRY DICTATOR "VG"

3-6	365	2X	14704	3.6%	525	HIR
2-5	365	2X	14228	3.6%	510	HIR
6-6	365	2X	13003	3.8%	497	HIR
4-10	352	2X	14155	3.3%	471	HIR

Member of 1st Sr. "Get of Sire" at Indiana State Fair and several County and District Shows.
Another dtr. of "Dictator." Bred Sept. 20, 1957 to Hickory Creek Tritomia Gomar, herd sire. Her dtr. born June 23, 1957 by "Tritomia Gomar" sells with her.

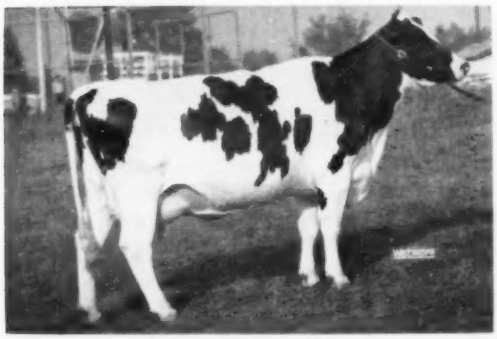

O A S DICTATOR ESTER "VG"—88 points, 3y
Born Aug. 4, 1953
3-3 365 2X 16521 623 HIR (SA)
1st 3-year-old Northern Indiana B & W Show, 7th at Chicago International Jr. Show and member of 1st Sr. "Get of Sire" at Kosciusko County B & W Show, Northern Indiana B & W Show, Kendallville and Crown Point, 1957. 3rd prize Sr. Yrlg. Ind. State Fair, 1955

Just fresh and ready for another great record. Daughter of "Dictator" from a "VG" dtr. of Posch Ormsby Fayne with 607 and 558 lbs. fat, 2X. Her two sons and a full sister sell.

MANY HIGH RECORD COWS SELL ! !

1 with 720 lbs. fat, 2X
6 from 623 to 695 lbs. fat, 2X
7 from 520 to 575 lbs. fat, 2X
16 from 442 to 494 lbs. fat, 2X
Several heifers are now on test for the first time, and are doing exceptionally well.

- ★ **A Herd Noted for Type and Production**
- ★ **Selling 2 Excellents and a number of Very Goods**
- ★ **Herd will be reclassified Feb. 10, 1958**
- ★ **A Number of Top Show Animals**

The herd will be moved to Warsaw Fairgrounds about one week prior to sale.

Plan Now To Attend This Noted Indiana Herd Dispersal. You will Be Glad You Did.

Moosehearts' 1957
Hon. Mention All-Americans

DAUGHTER and GRANDDAUGHTER
of PABST SIR ROBURKE RAG APPLE

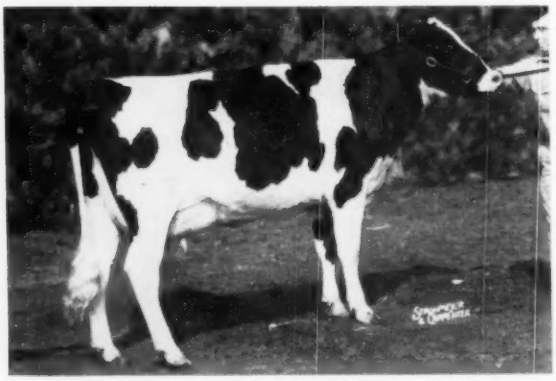

← HIGH HON. MENTION 2-YR. OLD

MOOSEHEART WIL - BURKE PET

— 1ST PRIZE 2-YR.-OLD CHICAGO

She is a daughter of Mooseheart Excellency, VG son of Roburke that is out of the EX- Ill. State Champion, Burke Posch Willie. Her dam is a daughter of the Res. A.-A., Mooseheart Supreme that is VG and has a 2X jr. 2-yr.-old record of 540 F. She was a member of our dairy herd that was first at Chicago and of "Three Best Females" that was second at Waterloo and third at Chicago.

She has been sold for export to Venezuela.

HON. MENTION 4-YR. OLD →

MOOSEHEART ROBURKE LUCINDA

— 2ND PRIZE 4-YR.-OLD WATERLOO
(6th BEST UDDER)

— 4TH PRIZE 4-YR.-OLD CHICAGO

AR	2y4m	315d	3X	17231	3.8%	660 F.
AR	3y5m	321d	3X	19343	3.9%	762 F.

She was All-Am. 2-yr.-old of 1955 and Res. A.-A. 3-yr.-old of 1956.

A daughter of Pabst Sir Roburke Rag Apple she was a member of our dairy herd, three best females and get of sire.

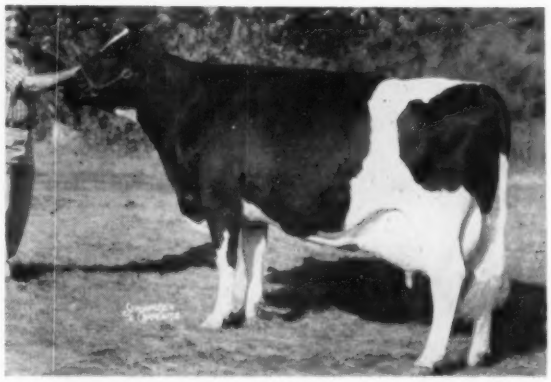

OUR HERD WON
PREMIER EXHIBITOR
AWARD
AT THE STRONG
1957 CHICAGO SHOW

← PABST SIR ROBURKE RAG APPLE
Excellent - Gold Medal

Twice Res. All-American Member A.A. Produce, 1950. Daus. to 1020 F.

Sire of: A.A. 2-yr. old heifer, 1955; Res. A. A. 3-yr. old, 1956; All-Am. Produce, 1956; Hon. Ment. A.-A. Get of 1956; H. M. 4-yr.-old, 1957.

See next issue for more on his influence in our herd and read about his Gold Medal dam.

Mooseheart Farm

MOOSEHEART, ILLINOIS

City of Childhood and Great Holsteins. Our Children Drink Holstein Milk.

Homer W. McCoy,
Dir. of Agric.
Merle E. Howard,
Dairy Supt.

The Pennsylvania Farm Show

ELLIS REARICK AND HUBERT MILLER DIVIDE CHAMPIONSHIPS—165 HOLSTEINS EXHIBITED

Two veteran showmen, Ellis D. Rearick, Millheim, Pa., and Hubert S. Miller, Myerstown, Pa., had the majority of blue ribbons and the Grand Champions at the 1958 Pennsylvania Farm Show, January 13 and 14, Harrisburg, Pa. Judge Merle E. Howard, Mooseheart Farm, Mooseheart, Illinois, placed five firsts each, on Rearick's Gladell Farms' and Miller's Lime Rock Farm's entries.

One hundred sixty-five head were presented at the mid-winter show with Judge Howard doing a highly competent job of lining them up Rearick waited until the aged cow class to make his move when his Gladell Hazel Bessie No. 1 went to the top and on to Senior and Grand Champion female. He was not headed the remainder of the show winning first prize Produce of Dam, Open Get of Sire, Best Three Females, and Dairy Herd.

Miller picked up his blues as he went along with first prize senior yearling bull and Junior and Grand Champion bull in Lime Rock Mister King, son of Maple Haven Sir John. His other blue in the bull classes was on Lime Rock Last One, a 2-year-old. In the females, he had firsts in the heifer calf class and the 3-year-old heifer class. The latter, went on to be Res. Sr. and Res. Grand Champion female and first Best Udder. He also had first prize Junior Get.

4-H boy, Glenn L. Miller, Thomasville, Pa., was the only other having more than one blue, coming through in the bull calf and senior yearling heifer classes.

Mrs. Mary B. Stoltzfus, Caernarvon Farms, Morgantown, Pa., was a strong contender throughout the show with five seconds and a third, all but one in milking classes. These black, uniform animals were all by their senior sire, Greenwoodmaster.

Other single blue ribbon winners were: Howard B. Weiss, Myerstown; Sandra Weiss (Howard's daughter); Ralph Sands, Wyoming; James DeLong, Kutztown; Obie Snider, Imler; and Lebanon County.

The Champions

The aged cow, Gladell Hazel Bessie No. 1, had the size and scale to be Senior and Grand Champion with her closest competitor, Lime Rock Var Georgeanna, a daughter of Curtiss Candy Dandy George that was first 3-year-old first Best Udder and Reserve Senior and Reserve Grand Champion for Hubert Miller.

The Junior Champion female came from the aunior yearling class in Weissdale Della Sparkle on her blending of parts and strength of body. A daughter of Greenwood Master Della, she was shown by Sandra Weiss. The big, strong, senior yearling daughter of Maplebend Dean King Posch was Res. Junior Champion for Glenn L. Miller.

The first prize senior yearling bull, Lime Rock Mister King, was Junior Champion bull with James De Long's junior yearling, DeLong Woodmaster Jack, Reserve. These two went on to Grand and Reserve Grand Champion, respectively, over the 2-year-olds on their better promise.

The Bulls

The bull judging started in late afternoon of the first day with Ormsby Airy Maples Dean winning the bull calf class for Glenn L. Miller. A son of Maplebend Dean King Posch, he had a more dairy front end over Hubert Miller's large black son of Greenwood Tidy Ovation. The flashy black son of Clyde Hill Prince Elsie Lad, shown by Jack Schonely, Kutztown, stood third.

The largest junior yearling won with his sharp shoulders, balance and rear legs. A son of Cashman Gracious Woodmaster, he was shown by James DeLong and went on to Reserve Junior and Reserve Grand Champion. In second was Clarence Cornman's, Carlisle, Cornmans Safe Gold Sovereign, better over the top of his shoulders and deeper in the rear flank than J. Mowery Frey & Son's bull in next.

The Grand Champion, Lime Rock Mister King, won his senior yearling class for Miller over Obie Snider's Singing Brook Lad Prince on his sharp shoulders, blending behind the shoulders and width of rump.

Lime Rock Last One, had the width from front to rear to place first in the 2-year-old bull class above H. Wayne Locke's and Elmer B. Stoltzfus' strong bodied white bull, Elm-Becca Lucine Colantha.

The Junior Females

Thirty-six heifer calves made a very good class with Judge Howard going to the large Lime Rock Miss Kate, due to her strength of body, especially over the top. A bit low in the pins, the judge felt that they would come up with age. Second to this Cashman Gracious Woodmaster entry of Miller's was Mil-Harv Johan Regal Dottie, a daughter of Wimarjo Pabst Regal Lucifer shown by Nancy Bomgardner, Annville, with the style and balance to follow Miss Kate. Ralph Sands' daughter of Rosafe Supreme Reflection was third.

The Junior Champion, Weissdale Della Sparkle, came out in the junior yearling class winning on her good legs, blending and movement over the big, wide Greenwoodmaster daughter shown by Mary B. Stoltzfus. A paternal sister to the first heifer followed the top pair for Howard B. Weiss.

Glenn Miller's Res. Junior Champion had the size, wide rump and balance of fore and rear rib to win the senior yearling class over the younger dairy heifers in second and third for Snider and John Umble, Atglen.

Milking Age Females

Judge Howard called his dry 2-year-old class very nice to line up and started with Howard Weiss' large, strong, well balanced heifer springing heavily with a long, wide udder. A strong Lucifer daughter was second for J. Mowery Frey & Son. Third was a Greenwood Master Della daughter for Howard B. Weiss.

Snider's Singing Brook Lad Sissy, a daughter of Curtiss Candy Pontiac Curtiss, topped the milking 2-year-old heifers with an advantage in attachments and teat placement and rear legs. Caernarvons large deep ribbed, dairy heifer was second and H. Wayne & Mildred Locke's Bond Haven Rag

(Please turn to page 97)

1958 Pennsylvania Farm Show Winners

GLADELL HAZEL BESSIE NO. 1 3490243
First prize aged cow, Senior and Grand Champion female; member of first Produce of Dam, Open Get of Sire, Best Three Females and Dairy Herd; Ellis D. Rearick, Millheim, Pa.

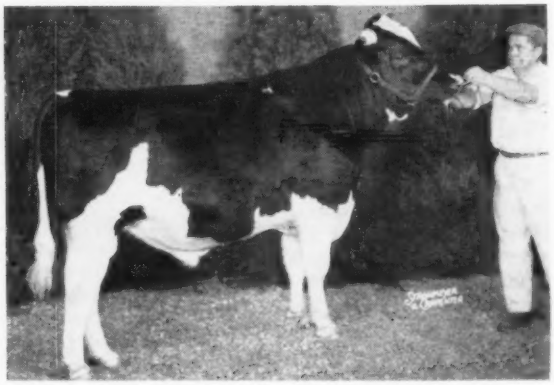

LIME ROCK MISTER KING 1280843
First prize senior yearling bull, Junior and Grand Champion bull. Hubert S. Miller, Myerstown, Pa.

LIME ROCK VAR GEORGEANNA 3887410
First prize 3-year-old heifer, first Best Udder, Reserve Senior and Reserve Grand Champion female. Hubert S. Miller, Myerstown, Pa.

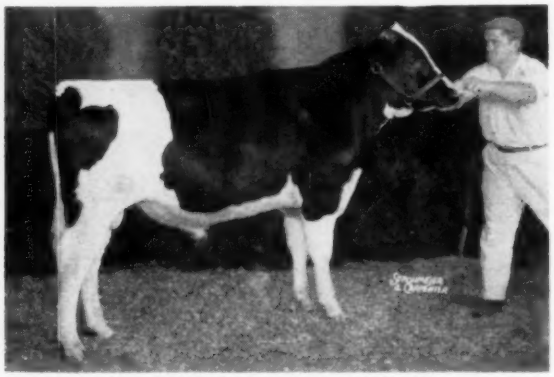

DELONG WOODMASTER JACK
First prize junior yearling bull, Reserve Junior and Reserve Grand Champion bull. James B. DeLong, Kutztown, Pa.

WEISSDALE DELLA SPARKLE 4418302
First prize junior yearling heifer and Junior Champion female. Sandra Weiss, Myerstown, Pa.

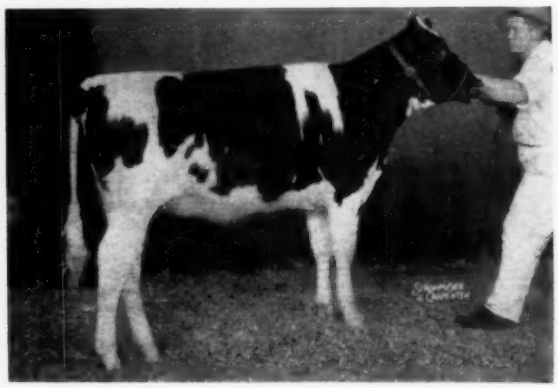

LIME ROCK MISS KATE 4418151
First prize heifer calf. Hubert S. Miller, Myerstown, Pa.

1958 Pennsylvania Farm Show Winners

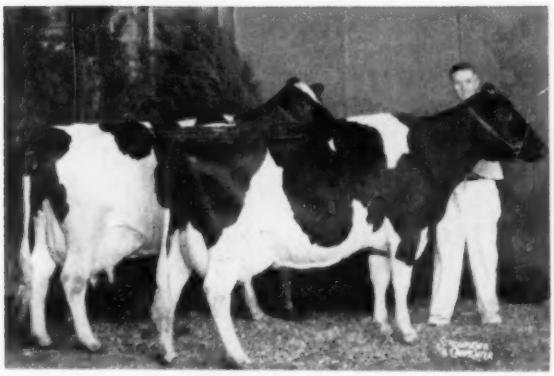

PRODUCE OF GLADELL ABBEKERK BESS 2890123
First prize Produce of Dam. (Left) Gladell Hazel Bessie No. 2; (right) Gladell Hazel Bessie No. 1. Ellis D. Rearick, Millheim, Pa.

BEST THREE FEMALES
Bred and owned by Ellis D. Rearick, Millheim, Pa.

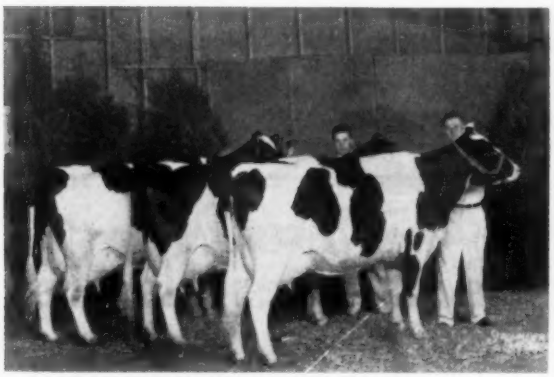

GET OF CLOVER KNOLL HAZEL WAYNE 1139625
1st prize Open Get of Sire. Ellis D. Rearick, Millheim, Pa.

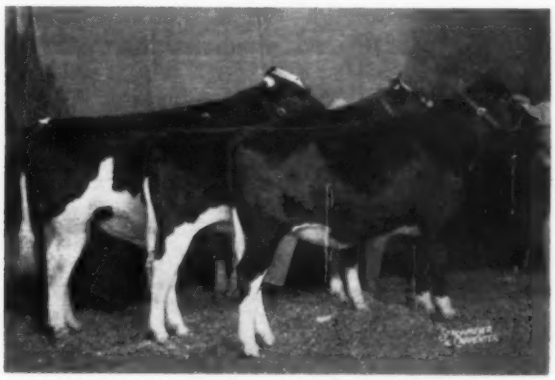

GET OF MAPLE HAVEN SIR JOHN 1042343
1st prize Junior Get of Sire. Hubert S. Miller, Myerstown, Pa.

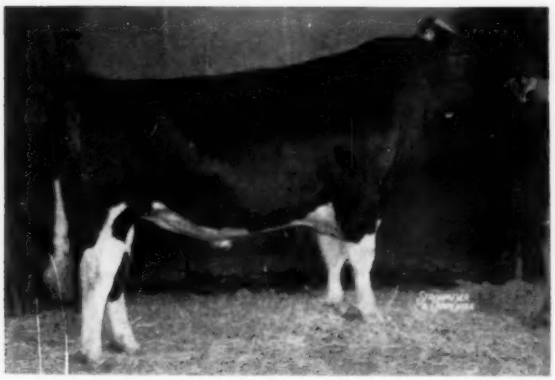

LIME ROCK LAST ONE 1255697
First prize 2-year-old bull and Senior Champion. Hubert S. Miller, Myerstown, Pa.

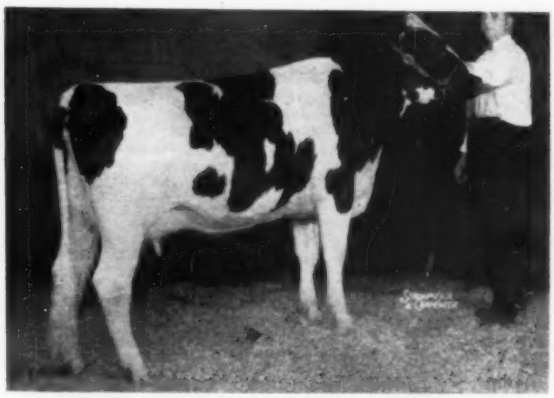

SINGING BROOK PONTIAC SISSY 4055388
1st prize 2-year-old heifer in milk. Obie Snider, Imler, Pa.

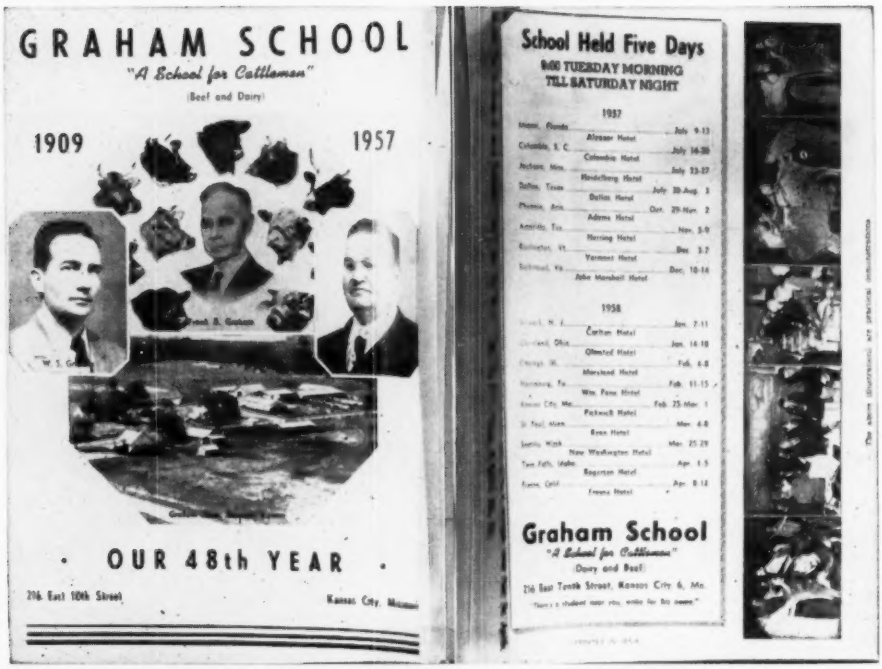

A Reproduction of the Front and Back Pages of the Graham School 48 Page Catalog

For complete information write for this catalog . . . it is free

GRAHAM SCIENTIFIC BREEDING SCHOOL
Dept. W 216 East Tenth Street, Kansas City 6, Missouri

The "Fairy" Family

1957 Grand Champion at the Michigan State Fair Junior Show.

Flint Senator LEPRECHAUN
Her Sister is . . .
Flint Pathfinder SPRITE

At 3 years . . . 2X . . . 898 fat
And now this record just completed . . .
5-2 2X 365d 24,445 M 965 F

Dam of these two great Holsteins is Maple Crest Illini **FAIRY,** with 724 fat at 10y, 693 fat at 12y — all 2X. Two maternal brothers to SPRITE and LEPRECHAUN have done outstanding jobs in local herds. Would a bull from this family help you? We have SPRITE bred to Wis Ideal (EX-GM). What a calf that will be ! ! !

J. KERMIT CAREY
1011 S. Elms Rd.
Flint, Michigan

CAREY FARM
Home of Flint Holsteins

A FIVE GENERATION FEMALE PEDIGREE AT EBONITE

GOLDEN AGE LADY ONA WAYNE ORMSBY
7y 365d 2X 17,967 610.8f
DHIA 6 lacts. 86,223m 2914f.
Left four daughters in the herd.

A Daughter
MARY ALICE ORMSBY (VG)
5y 5m 353d 2X 17,828m 657.8f.
10 lacts. DHIA & HIR 154,089m 5160f.
Left five daughters in the herd.

A Granddaughter
MARY D. ALICE ORMSBY (GP)
6y 2X 298d 15,130m 540.7f.
8 lacts. 114,141m 4052f.
Left five daughters in the herd.

A Great-granddaughter
MARY FOBES ALICE ORMSBY (VG)
4y 346d 2X 16,562m 607.8f.
6½y lacts. 102,203m 3692f.
Two daughters in the herd to date.

A great-great-granddaughter
EBONITE LEADER MARY FOBES (GP)
Sr. 2y 305d 2X 13,785m 504f.
Just fresh with her second daughter.

Write or visit us about a son from this or one of our other great families by our herd sire, Pabst Jewel, our 900-lb. Wis Leader son.

• EBONITE •

H. M. GANS Phone Point Marion 5579 GANS, PA.

Pleased With Our Showing at Penna. Farm Show

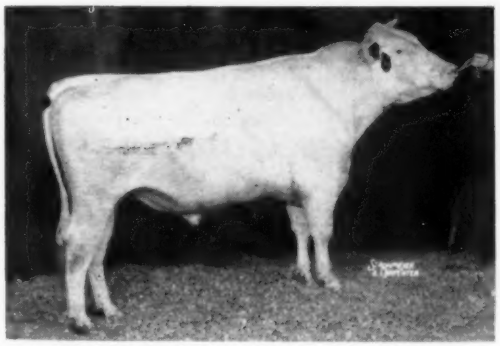

ELM-BECCA LUCINE COLANTHA 1266450
Second prize 2-year-old bull and Res. Senior Champion at the 1958 Penna. Farm Show.
Another outstanding Lady son, he is the result of breeding Lady back to her grandson.
Owned jointly by Elmer B. Stoltzfus and H. Wayne Locke, Lemasters, Pa., where he is in heavy service.

Lucine is the result of mating Lady back to her own grandson, Elm-Becca Lucky Boy D, whose calves and yearlings show a world of promise. Lucky Boy D is a son of Lady's oldest daughter, Colantha Lulu Elm-Becca (88-VG), and is by Elm-Becca Don Var, 1952 HM All-American Bull Calf and Nominated for Junior Yearling All-American Bull, 1953. We are expecting Lucine to live up to his wonderful heritage.

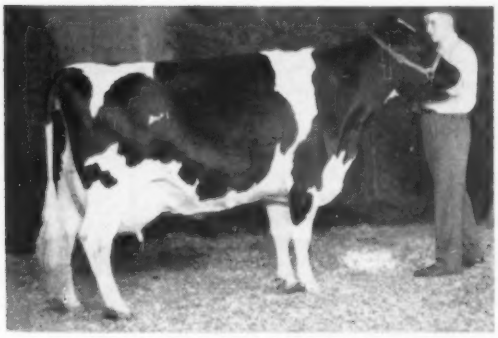

HYUP INKA SALLY 3390229 (EX)
Second prize aged cow, 1958 Penna. Farm Show.
1955 All-Penna. 3-Year-Old Heifer
1956 third prize aged cow at Penna. Farm Show
1957 second prize aged cow at Penna. Farm Show

Sally is a sample of the kind of cows being mated to Ladysman, another son of Lady. Ladysman and his older full brother, Lad, are by a Gold Medal son of old Sovereign. Lad has daughters now milking with first calf in the Elm-Becca herd that are outstanding for type, production, test and **udders.** Stop in and see them.

For breeding stock or semen from Lady's sons contact . . .

CERTIFIED — ACCREDITED — CALF-VACCINATED

ELM-BECCA FARMS

ELMER B. STOLTZFUS
ELVERSON, PA.

SWAMPY HOLLOW FARM

JOHN M. UMBLE
R. D. 1, ATGLEN, PA.

CURTiSS — GIVES HONOR TO GREAT COWS

A noted breeder had a saying, "To see a bull's daughters, look at his dam." While this doesn't always hold true, because of some of the cows that a bull may be bred to, cattlemen know that **great bulls just do not come from** ordinary dams.

Here is the great dam of our PABST SIR ROBURKE RAG APPLE ("E" GM)

PABST BURKE RAG APPLE DE KOL "E"

Gold Medal Dam. She has met all requirements herself and six of her progeny qualified for production, 8 qualified for type.
Our congratulations to Pabst Farms for having seven Gold Medal cows from their noted Burke Family.

The Holstein Association report for October 1957 on Pabst Sir Roburke Rag Apple is:

47 dtrs. 95 recs. av.:	**13967**	**3.70**	**516**	**ME**
42 prs. dtrs. 86 recs. av:	**14027**	**3.70**	**519**	**ME**
Dams 193 records ave.:	**12164**	**3.64**	**442**	**ME**
	+1863	**+.06**	**+77**	

"Roburke" has daughters over 800 Fat, actual, 2X, including Mooseheart Pabst Admiral Lady, 20905 4.0% 844 6y 365 2X. (She has other records of 1020 F 3½y and 986 F 4½y on 3X. She is dam of Mooseheart Leader — by Mooseheart Supreme "E," that we purchased from Mooseheart Farms some time ago). Mooseheart Roburke Martha "VG" 20393 4.2 851 5y 356 2X and Mooseheart Faith Roburke "E" 18600 4.8 801.6 4y 365 2X. Roburke's twin daughters that made up the All-American Produce '56, for I. N. & Raymond Russell, made 21910 739 and 18030 685 (311d) both on 2X as Jr. 4-yr. olds.

CURTiSS IMPROVED STUD SERVICE, INC.

Five dairy breeds, 3 beef breeds and 1 Dual-Purpose

A subsidiary of Curtiss Candy Company

OTTO SCHNERING, Founder

CARY, ILLINOIS — PHONE: MERCURY 9-5411

Lester Jordan Milking Herd Dispersal

FEBRUARY 24 – 11:00 A. M. – MONDAY – GALLIPOLIS FERRY, WEST VIRGINIA

The owner has bought a farm in Ohio, not equipped for dairying, and will sell all milking cows, herd sire, dairy equipment, and some farm machinery. SALE AT THE FARM, 5 MILES SOUTH OF POINT PLEASANT, WEST VIRGINIA on State Route 2.

27 Registered Holstein Cows

1 Herd Sire - 6 Service Age Bulls

Cows are Young . . . of Burke Breeding . . . 2X HIR Records to 580 Fat

– HEALTH PERFECT – ELIGIBLE TO GO ANYWHERE –

HIS SON A SERVICE SIRE—SELLING

PABST SIR ROBURKE RAG APPLE
Excellent - Gold Medal
His son, service sire for 9 head, is out of a dam with records to 784 fat 2X—she a granddaughter of Clarkdale Gloria Posch Ormsby (EX), dam of 3 proven sons and with . . .

6y	365	3X	27,299	4.0	1103

This service sire, RONHUB ROBURKE ORMSBY 1272094, born Nov. 2, 1955, SELLING !

A SERVICE SIRE

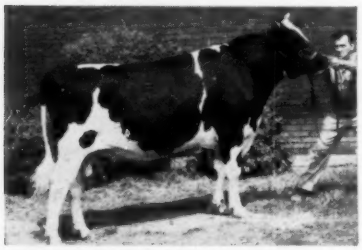

SHANGHIGH DOUBLE EXEC LAD (VG-89)
Nom. for All-American, 1953. Son of Shanghigh Exec Double Bud (EX-SMT), pictured below, and from a "VG" dam with 7 records from 550 to 605 fat 2X. Exec Lad is brother to the All-American Shanghigh Exec Sally Supreme.

7 OF HIS SONS SELLING

SHANGHIGH EXEC DOUBLE BUD (EX-SMT)
This great sire of type and production has 7 sons selling — they are 7 months to service age, from 2X HIR records dams to 523 lbs. fat at 2y 4m.

Majority of Cows Fresh Recently or Due Before March 15 — Others Fresh in Fall and Bred Back

A SERVICE SIRE

AL-LOU-JAN ORMSBY IDEAL 1298839

A great son of WIS BURKE IDEAL (VG-GM) and out of DE KOL TRITOMIA BURKE ORMSBY (EX-92) — she the head of a great cow family at Albert Mapp's in Ohio. A full brother to this service sire is owned by NOBA. (See page 39, April 27, 1957 WORLD).

DAUGHTERS OF THESE SIRES SELLING

LONELM TEXAL HIGHCROFT
PABST REMER LOUIS
PABST SIR REBURKE FOBES
PABST BURKE DELL
REBURKE IDEAL FOBES (By Pabst Burke Dictator)

— and —

3 Other Granddaughters of Pabst Regal
A Granddaughter of Pabst Roamer

SOME OF EQUIPMENT SELLING

* 1000-gallon Mojonnier Bulk Milk Tank, used less than one year (if not sold before sale day).
* 1956 Fox Field Harvester, Blower, 6-ft cutter bar.
* 3 ensilage wagons, 16 feet, 6-ply tires.
* Considerable other farm equipment.

Monday - February 24 - 11:00 a. m. - Gallipolis Ferry, W. Va.

J. O. FENSTERMAKER, Auctioneer, Homerville, Ohio

LESTER JORDAN

Owner

Gallipolis Ferry, West Virginia

PENNA. (from page 90)
Apple Maple daughter third in this good class.

In the 3-year-old class, Hubert Miller's just fresh heifer had the udder attachments, teat placement and level udder floor to edge out Ellis Rearick's heifer with tremendous size, scale, flat rump and high, wide, rear udder. Snider's milky heifer did not have quite the size or udder balance to go higher.

The top pair was close in the 4-year-old class with Ralph Sand's Fond Hope daughter having a bit more strength in the front end, width of rump, length of udder and tighter fore udder than Caernarvon's in second.

In the aged cow class the eventual Grand Champion had things her way with her size, dairy character, balance, and udder attachments. She was better on the move also, than John Umble's strong bodied, smooth, Hyup Inka Sally. In third and fourth were two Rag Apple bred cows, not having quite the scale of the top pair but with a world of quality and good udders for Ralph Sands and Obie Snider respectively.

The Groups

Thirteen junior gets made quite a class with Hubert Miller's Maple Haven Sir John Get winning on their uniformity and maturity. In second was Weiss' Get of Greenwood Master Della with the uniform style and balance, lacking only age to go higher.

Ellis Rearick started his sweep of the group classes in the Open Get on the Get of Clover Knoll Hazel Wayne, his former sire and sire of his Grand Champion cow. His Get went up on their maturity and rear udders over the uniform Get of Greenwoodmaster shown by Mary B. Stoltzfus in second.

In the Produce of Dam, the Grand Champion and her twin sister from Gladell Abbekerk Bess, won on their strong tops and dairyness. The second Produce of J. Mowery Frey & Son, had the same strong tops but not the uniform age as the one above.

For Best Three Females, Rearick put his second 3-year-old with the first Produce to edge the Stoltzfus entry.

The top three of the ten Dairy Herds were outstanding with Rearick's same three edging Ralph Sand's extremely dairy group.

Lebanon had the easy top county herd with their balance and uniform good type. Berks made it all the way to second place after being well down

(Pleae turn to page 98)

Master Saver Feeder

FOR HAY OR ENSILAGE
Model #15 15 Ft. Long $89.50
FREIGHT PREPAID

- PERMANENT
- ALL-METAL CONSTRUCTION
- CUTS YOUR FEED COST
- FEEDS 24 HEAD

Write for free illustrative folder
CENTRAL STATES SALES CO.
P. O. BOX 10122 DALLAS, TEXAS

PLAN TO ADVERTISE

DAISY Cattle Markers

Solid brass tags and brass-plated chain
No. 21—FOR NECK Case-hardened chain. Tag numbered both sides. $13.25 per dozen delivered.
No. 17—FOR HORNS. Case-hardened chain. Tag numbered both sides. $9.20 per dozen delivered.
No. 38—DOUBLE PLATE NECK MARKER. Combination strap webbing and heavy chain, two marker plates. $14.50 per dozen delivered.
Write for catalog. Sample mailed for $1.00.
GOLDEN ARROW FARMS
Dept. A P. O. Box 7 Huntington, Indiana

VETERINARY PRODUCTS DIRECT to YOU
All the latest effective treatments employed by leading veterinarians and herdsmen. *Discounts available on quantity shipments.*
Write today for your FREE Veterinary Catalog.
ANCHOR SERUM CO.
of INDIANA, INC.
INDIANAPOLIS 6, INDIANA

Control Hardware Disease

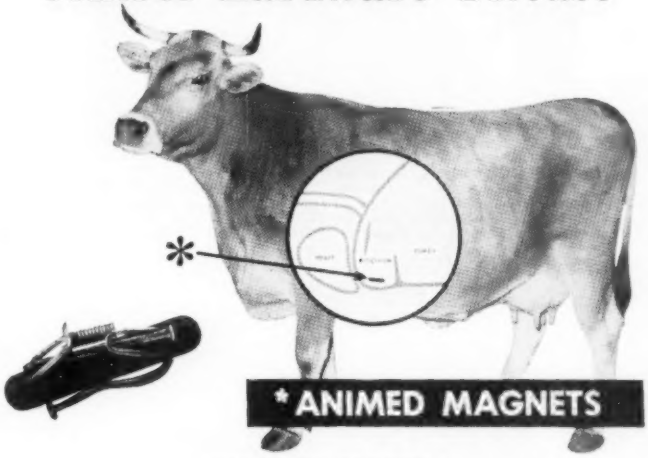

*ANIMED MAGNETS

INCREASE PROFITS!
Reduce milk losses and frequency of costly rumenotomies associated with hardware disease.
Reduce incidence of indigestion, bloat, or possible death due to hardware complications.
Economical ANIMED magnets are safe and easily administered with any ordinary balling gun and are effective for the lifetime of the cow.

Animed
ANIMAL RESEARCH PRODUCTS, INC.
NEWTON LOWER FALLS, MASS. HF-1
See your Dealer or Send Coupon Today for FREE Literature

NAME ☐ Farmer
STREET ☐ Dealer
CITY STATE ☐ Distributor

JAMES VALLEY FARM

Complete Dispersal

Monday, February 17, 10:30 A. M.

SPRINGFIELD, MISSOURI

At the farm, five miles east of Springfield on Sunshine Rd.

80 Registered Holsteins - 8 High Grades

Ormsby and Rag Apple Breeding

17 Bred to Him

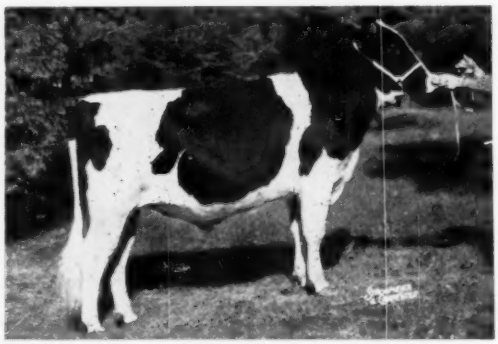

CURTISS CANDY SUPERB CURTISS (E)
Full brother to "Invincible," from the twice 1100-lb. fat "Proud Sally." Plus 55 lbs. fat, 772 lbs. milk, .2% test on 7 AI pairs, daughters averaging 525 lbs. fat. Service sire of 17 head in the sale. Son selling.

50 Females of Milking Age

5 Bred Heifers

30 Heifer Calves from 1 to 11 Months

3 Bulls (1 service age)

A HIGH PRODUCING HERD

The latest DHIA herd average, 2X milking, was 406 lbs. fat and 10,800 lbs. milk. 9 cows selling with 2X records from 510 to 619 lbs. fat—17 from 401 to 509 lbs. Includes daughters of Clyde Hill Betty Marathon, St. Marys Apex Winnebago Pet, and Hoosier Hill Pabst Admiral (service sire of 22 head selling).

Bang's Certified - TB Tested - Calf Vaccinated

Eligible for any state.

Send 10c for catalog by mail to:

Tony Thornton - Sale Mgr. and Auctioneer

Rt. 5, Springfield, Missouri

DALE BURKE and JAMES McLEAN, Owners

Rt. 9, Springfield, Missouri

PENNA. (from page 97)
the line for a number of years.
—R.M.M.

Judge: Merle E. Howard, Mooseheart Farm, Mooseheart, Ill.

Placings follow:

Bull Calf (9)
1. Ormsby Airy Maples Duke — 130-4741, Glenn L. Miller, Thomasville, Pa.; 2. Lime Rock Black Joe — 1303571, Hubert S. Miller, Myerstown; 3. Beacon Prince Mark — 1297813, Jack W. Schonely, Kutztown; 4. Moo-Haven F. Toni — J. Robert Hess, Strasburg.

Junior Yearling Bull (6)
1. DeLong Woodmaster Jack—James B. DeLong, Kutztown; 2. Cornmans Safe Gold Sovereign — 1292082, Clarence M. Cornman, Carlisle; 3. Fultonway King Supreme — 1299077, J. Mowery Frey, Jr., Lancaster.

Senior Yearling Bull (5)
1. Lime Rock Mister King — 1280843, Hubert S. Miller; 2. Singing Brook Lad Prince — 1299753, Obie Snider, Imler.

Junior Champion Bull
Lime Rock Mister King — 1280843, Hubert S. Miller.

Reserve Junior Champion Bull
DeLong Woodmaster Jack—James B. DeLong.

2-Year-Old Bull
1. Lime Rock Last One — 1255697, Hubert S. Miller; 2. Elm-Becca Lucine Colantha — 1266459, H. Wayne Locke, Lemasters & Elmer B. Stoltzfus, Elverson, Pa.

Senior Champion Bull
Lime Rock Last One — 1255697, Hubert S. Miller.

Reserve Senior Champion Bull
Elm-Becca Lucine Colantha — 126-6459, H. Wayne Locke & Elmer B. Stoltzfus.

Grand Champion Bull
Lime Rock Mister King — 1280843, Hubert S. Miller

Reserve Grand Champion Bull
DeLong Woodmaster Jack — James B. DeLong

Heifer Calf (36)
1. Lime Rock Miss Kate — 4418151, Hubert S. Miller; 2. Mil-Harv Johan Regal Dottie — 4384867, Nancy A. Bomgardner, Annville, Pa.; 3. Sandsdale Reflection Beauty—4426340, Ralph M. Sands; 4. Jewel Dolly Dean of Mill Lea 141154, Richard Smith, Shippensberg; 5. Fultonway Rachel Ann — 4382863, J. Mowery Frey, Jr.

Junior Yearling Heifer (31)
1. Weissdale Della Sparkle — 4418302, Sandra Weiss, Myerstown, Pa.; 2. Mistress Caernarvon Cindy — Mary B. Stoltzfus, Morgantown; 3. Weissdale Della G. Lockey — 4419301, Howard B. Weiss, Myerstown; 4. Barfarm Carnation Daisy Madcap — 4312775, Robert S. Barr, Port Matilda; 5. Lime Rock S. T. Joy May — 4419129, Hubert S. Miller.

Senior Yearling Heifer (11)
1. Ormsby Airy Maples Dean 4219175, Glenn L. Miller; 2. Singing Brook Lad Grace 4199362, Obie Snider; 3. Jane Acme Rocket 4456945, John M. Umble, Atglen, Pa.; 4. Greenwood Ivy Budd, Jonas Gruver, Thomasville.

Junior Champion Female
Weissdale Della Sparkle 4418302, Sandra Weiss.

Reserve Junior Champion Female
Ormsby Airy Maples Dean 4210175, Glenn L. Miller

Junior Get-of-Sire (13)
1. Maple Haven Sir John, Hubert S. Miller; 2. Greenwood Master Della, Weiss; 3. Maplebend Dean King Posch, Wayne Locke & Dave Miller; 4. Rosafe Supreme Reflection, Ralph M. Sands; 5. Reed-Lawn Helbon First Lad, Obie Snider.

Two-Year-Old Heifer (10) never fresh
1. Long Var Priscilla Queen 4414051, Howard B. Weiss; 2. Fultonway Lucifer Peggy 4134290, J. Mowery Frey; 3. Weissdale Della G. Brenda 4242227, Howard David Weiss; 4. Cornman's Lauxmont Dean 4227912, Paul R. Cornman.

Two-Year-Old Heifer (15) has freshened
1. Singing Brook Lad Sissy 4055388, Obie Snider; 2. Caernarvon Mistress Edna, Mary B. Stoltzfus; 3. Maple Eve Northlawn 4052888, H. Wayne & Mildred B. Locke; 4. Frena Sovereign

(Please turn to page 100)

Chevrolet Nomad—4-door 6-passenger

NEW WAGONS WITH WONDERFUL WAYS—THESE NEW '58 CHEVROLETS!

There's new lilt in the way they look. New verve in their way with roads and loads. And you have five to choose from. Pick a two-door model or four, six-passenger or nine, you can be sure of this: You'll move in the smartest station wagon set there is!

You never had handsomer reasons to move into a new wagon. These 1958 Chevrolets are dramatically lower and wider—nine crisp inches longer.

Note that the larger liftgate curves clear around at the corners. It's hinged into the roof and raises completely out of the way for easier loading.

Chevrolet's new standard Full Coil suspension puts an extra-soft cushioning of deep coil springs at every wheel. Or, as optional choice at extra cost, you can have the ultimate of a real air ride—Level Air suspension. Bumps get swallowed up in cushions of air. And your wagon automatically keeps its normal level, regardless of how heavy the load.

There's still more to like. More steam in Chevy's budget-minded Blue-Flame 6. More really potent performance with the new 250-h.p. Turbo-Thrust V8,* an ideal running mate for honey-smooth Turboglide* drive. Better see your Chevrolet dealer. . . . Chevrolet Division of General Motors, Detroit 2, Michigan.

**Optional at extra cost.*

CHEVROLET

Chevrolet Brookwood—4-door 6-passenger

IMPORTANT SALE DATES

"Where the Buyer must be satisfied"

1958 SALES

Tuesday, FEB. 25th at 1 p. m.
Complete NORLOCH FARMS Holstein Dispersal. (Est. C. E. Downing, Beachville, Ont.) 57 head. One of Canada's best herds, Accredited, Vaccinated, R.O.P., all for several years. Many exported to foreign countries with outstanding results. At HAYS SALES ARENA, Oakville, Ont.

Monday, MAY 26th at 12 noon
The 1958 NATIONAL SALE — Canada's oldest annual consignment auction and top spring sale with 70 carefully selected foundation animals selling at HAYS SALES ARENA.

Tuesday, MAY 27th at 1 p. m.
Tenth Anniversary ROSAFE draft auction and 7th annual ROSAFE SALE at HAYS SALES ARENA.

Saturday, OCT. 11th at 1 p. m.
Third annual KEMPTVILLE UNIT SALE at the Coliseum Annex, Ottawa. The highest health status of all Canadian Consignment auctions.

Monday, OCT. 13th at 1 p. m.
Fourth annual QUINTE UNIT SALE, a top value opportunity at the Memorial Arena, GRAFTON, Ont.

Thursday, OCT. 16th at 1 p. m.
OXFORD UNIT SALE to be held at Woodstock Fairgrounds.

Monday, OCT. 20th at 1 p. m.
The 16th annual ALL-CANADIAN SALE with 70 head of Canada's choicest breeding stock, selling at HAYS SALES ARENA.

Tuesday, OCT. 21st at 1 p. m.
CENTRAL ONTARIO UNIT fall sale. A sale series with a well-established reputation for top Value. At HAYS SALES ARENA.

Wednesday, OCT. 28th, at 1 p. m.
George M. VanPatter, Woodland Farms Dispersal, Aylmer, Ont.; 65 head, Registered, Vaccinated. R.O.P. The home herd where Montvic Rag Apple Paul (Extra) was developed. **Selling at Hays Sales Arena.**

Wednesday, NOV. 19th at 9 a. m.
Sixth annual HOLSTEIN SALE OF STARS at the ROYAL WINTER FAIR.

Monday, DEC. 1st, at 1 p. m.
HAYS ELEVENTH ANNIVERSARY SALE, at Hays Sales Arena, Oakville, Ont.

If you are planning a sale during 1958, now is the time to get it listed to secure a preferred date.

All under the management of

HAYS FARMS LTD.

— Box 470 —

OAKVILLE ONTARIO

PENNA. (from page 98)

Trixy 4002053, Sandra L. Naugle, Carlisle, Pa.; 5. Fultonway Lucifer Joan 4058230, Mowery Frey, Jr.

Three-Year-Old Heifer (18)
1. Lime Rock Var Georgeanna 3887-410, Hubert S. Miller; 2. Gladell Pontiac Treasurer 3866619, Ellis D. Rearick, Millheim, Pa.; 3. Singing Brook Miss Priss 4299248, Obie Snider; 4. Valeria Cherrydale Lucifer 3890656, John M. Umble; 5. Gladell Hazel Dell 3885252, Allen D. Rearick, Millheim, Pa.; 6. Ellen Lockhaven 3882958, H. Wayne Locke.

Four-Year-Old Cow (9)
1. Lochinvar Fond Nig 4434207, Ralph M. Sands; 2. Caernarvon Mistress Ruth — Harvey W. Stoltzfus; 3. Wye Oak Ormsby Kinsman Queen 3761426, J. Robert Hess, Strasurg, Pa.

Aged Cow (15)
1. Gladell Hazel Bessie No. 1 3490-243, Ellis D. Rearick; 2. Hyup Inka Sally 3390229, John M. Umble; 3. Bess Rag Apple Pabst Pat — Ralph M. Sand 4. Mont View Proud Pietje — 3206966, Obie Snider; 5. Fultonway Rag Apple Delight 3207596, J. Mowery Frey, Jr.

Senior Champion Female
Gladell Hazel Bessie No. 1—3490243, Ellis D. Rearick.

Reserve Senior Champion Female
Lime Rock Var Georgeanna 3887410, Hubert S. Miller.

Grand Champion
Gladell Hazel Bessie No. 1 — 3490243, Ellis D. Rearick.

Reserve Grand Champion Female
Lime Rock Var Georgeanna 3887410, Hubert S. Miller.

Best Udder (10)
1. Lime Rock Var Georgeanna 388-7410, Hubert S. Miller; 2. Twin Rivers Sovereign Belleta 4336589, Fred S. Kimmel, Mechanicsburg, Pa.; 3. Gladell Hazel Bessie No. 1 — 3490243, Ellis D. Rearick; 4. Hyup Inka Sally 3390229, John M. Umble.

Open Get-of-Sire
1. Clover Knoll Hazel Wayne 1139625 Ellis D. Rearick; 2. Greenwoodmaster 1121323, Caernarvon Farms, Mary B Stoltzfus; 3. Lauxmont Admiral Lucifer 769170, Mowery Frey; 4. Greenwood Tidy Ovation 1077059, Hubert S. Miller.

Produce of Dam
1. Gladell Abbekerk Bess 2890123, Ellis D. Rearick; 2. Fultonway Rag Apple Sylvia 2877616, Mowery Frey; 3. Hazel Lime Rock 3071277, Hubert S. Miller.

Best Three Females
1. Ellis D. Rearick; 2. Mrs. Mary B. Stoltzfus; 3. Obie Snider; 4. Hubert S. Miller.

Dairy Herd (10)
1. Ellis D. Rearick; 2. Ralph M. Sands; 3. Mrs. Mary B. Stoltzfus; 4. Hubert S. Miller.

County Herd
1. Lebanon; 2. Berks; 3. Cumberland.

PA. FARM SHOW NOTES —

Judge Merle Howard on Monday, Jan. 13, was thinking of the tenth birthday of his Mooseheart Princess Star with 1397 lbs. fat and four consecutive records averaging 1219.8 lbs. fat. Merle's left index finger was still showing the effects of being caught between two milk cans and had just come out of a splint before he came east. He arrived by sleeper early Monday morning and returned to Chicago the same way, leaving Wednesday evening. Cuth Nairn and John Schwenk escorted him to the train station for his return trip.

Merle was a featured speaker at the Holstein Breakfast in the Penn Harris Hotel Wednesday morning and did a fine job. The last time he was in Harrisburg was in 1940 when he attended the National Dairy Show with the Wisconsin University dairy

2¢ a day
—or Replacement Cost

How much to replace a cow? Would you spend 2¢ per cow per day for KOW-KARE to offset sluggish or "off feed" milkers, aid over-worked organs of heavily fed producers? KOW-KARE supplements poor forage, means better feed-to-milk conversion; also builds against freshening strains, helps assure stronger calves, continued high production. Modern KOW-KARE contains 4,000 units of powerful Vitamin "A" per ounce, Vitamins "D", "E", minerals, tonic drugs. Used by successful dairymen for 50 years. Be wise — get KOW-KARE today.

KOW-KARE

LOOK for New Red & Black Label at your Dealers'

Write:
New FREE Cow Book
"Care and Feeding of Dairy Cattle." Helpful, illustrated, 24 pages.

DAIRY ASSOCIATION COMPANY
Lyndonville 7, Vt.

SAVE 33%...Buy 50 lb. Drum

NEW! Lower Priced

HERCULES UNIT
Applied in 30 seconds

TAG-EZE
Cattle Markers

$12.60 Per Dozen
F.O.B. Newport
- Heavy Brass Tag
- Bright Finish, Twisted Link, Welded Chain
- Extra Heavy "S" Hook Fastener

Tag Size 2¾" x 2¼" Plier - $1.00 ea.

NATIONAL 133

Free Catalog listing complete line. Plastic and aluminum markers. Plain and colored Cattle Ear Tags. Livestock supplies.

Est. 1902 NATIONAL BAND & TAG CO. Est. 1902
P. O. BOX 6-254, NEWPORT, KY.

ELGIN COUNTY HOLSTEIN BREEDERS CLUB
Noted for Type and Production
W. D. Shore, Sales Agent
RR 6, St. Thomas, Ontario, Can.

cattle judging team and stayed over to help Archie Sandberg with the Green Bay show herd.

After the breakfast Wednesday morning, Miles McCarry, who represented the National Association in great style, got Merle and National Director Joe Canby, in tow and took them to a local studio to make some recordings for use on the 165 cooperating radio stations.

Miles installed the new officers of the Pennsylvania Holstein Association for 1958 at the breakfast and recapped the statistics from the national standpoint for the banner year just concluded. He also commented on the impact that the National Association advertising campaign is having on the industry.

The new Pennsylvania officers installed for 1958 are: B. L. Hindenach, Keystone Farm, Easton, president; William L. Conyngham, Hillside Farms Inc., Trucksville, vice-president; Kenneth Boyer, Selinsgrove, treasurer; and Arthur W. Nesbitt, secretary-fieldman, State College.

Joe Canby reported that Budd Farm Lauxmont Master (Jack Budd's and his senior sire, had left Greenwood Farm on January 6 for his new home at Michigan ABC, East Lansing. Joe has 22 Master daughters and 25 bred to him. The Canby senior sire is now Greenwood Master Della, a Greenwoodmaster son from the Excellent North Star Sara Della, owned jointly with Howard Weiss, Myerstown, Pa. A Master Della daughter was Junior Champion at the Farm Show for Sandra Weiss, Howard's daughter.

As usual, Maryland was well represented in the Holstein ringside on Tuesday. Ed Fry, Allie Messer, and J. W. King, all of Gaithersburg, came together and reported icy roads early that morning. First time Billy King did not attend for some time. Ed was pleased with Rolling Knoll Master Cross recently making his Gold Medal rating.

Harold and Doug King, Kingstead Farms, Clarksburg, Md., watched the day's judging from ringside seats. They said that they worked Irving that morning (and every morning) before he went to school in Washington, D. C.

Roscoe Harbaugh and Russell Wachter, both of Keymar, Md., were doing a good job of picking the top animals in each class.

Buddy Hill made the trip by himself from Logwood Farms, Reisterstown, Md.

Harry O. Harbaugh, Hagerstown, Md., spent the day following the judging with interest.

D. Mark Ridenour, Smithsburg, Md. stayed most of the week and helped H. Wayne Locke, Lemasters, Pa., with his good show string.

Danny Weaver, Wellington, Ohio, Curtiss distributor for North Central Ohio, was an interested observer.

John Carpenter could not accompany Harry Strohmeyer to the Farm Show as their labor force at White Plains was short due to sickness and he had to stay and help out.

Clyde Wilson, Rushville, Pa., said he is adding a 50-foot extension to his Clymar barn. When completed, it will house 45 milkers.

ADAMS NOW WITH GENERAL MILLS

Dr. Richard S. Adams, until recently assistant professor of the Dairy Extension Service at Penn State, is now cattle and sheep research specialist at the Larro Research Farm, Indianola, Iowa.

A native of Auburn, Maine, he had been at Penn State for three years, where he was responsible for dairy cattle feeding programs.

The Adams' have two children, Denise, 4, and Stephen 18 months.

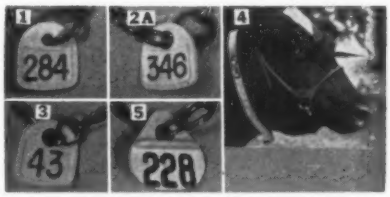

The "ANSWER TO THE DAIRYMAN'S DREAM." Numbered Anklets 30c, Neck Straps 95c. Very strong in all climates. TRY 1 or 100. Neck chains complete 95c up. p.p. All prod. of DuPont. Write for leaflet, material sample and your nearest dealer.

BOCK'S CATTLE-IDENT Co.
P.O. BOX 155 MATTOON, ILL.

210 Cows milked in 2 1/3 hours by 2 operators with 6 milking units in this 12 stall walk-thru MARLOW PIPE-AWAY SYSTEM.

MILK 90 COWS PER HOUR WITH MARLOW MILKING SYSTEM using only 2 operaters

. . . at Alvarez Jersey Farms, Jacksonville, Fla.

"Not only does Marlow give us fast milking but cuts out our Mastitis and reduces labor by 50%."

. . . Says A. T. Alvarez, leading Jersey Breeder.

MARLOW PIPE-AWAY SYSTEMS FOR MILKING PARLORS —STANCHION BARNS

STOP LUGGING MILK . . . If your barn is NOT suitable for a Pipe-Away System, perhaps a Marlow Station-Master is the answer. Saves time and miles of walking.

Conveys milk from milking barn or parlor to milk house either into cans or bulk tank. *Usable with any make of milker!*

There is a Marlow System for you. Take the work out of milking with a MARLOW PIPE-AWAY for Milking Parlor or Stanchion Barn.

SEND FOR FREE BOOKLET TODAY!

J. C. Marlow Milking Machine Co. Dept. W. Mankato, Minn.
Please rush free booklet, "Essentials of successful Pipeline Milking"
☐ Station Master ☐ Parlor ☐ Stanchion Barn
Name .....
Address .....
Town ..... State .....

ALL-AMERICAN (from page 21)

lacked but one vote of unanimous selection as a junior yearling. Smithcroft Snowball Rocket owned by Oxford & District Cattle Breeding Association, Woodstock, Ont., who stood second to the champion at Chicago, was a clearcut second choice.

In the 2-year-old bulls, a new 2-year-old star was crowned in Hilltop Transmitter Great, owned by Frank Goodyear, Danboro, Pa., the winner at Chicago. He did not meet during the season the Waterloo winner, Cash-mar T M Pell City, bred and owned by C. M. Bottema Jr., Bridgeport, Ind. who had been a sensational All-American winner as a calf and senior yearling. The Pennsylvania bull was the choice of the group, however, by a score of 114 to 82. There were some very splendid winners on other circuits who had to be content with Honorable Mention.

Another close battle was staged in the senior yearling bull class between the Waterloo and Chicago winners, with the eventual top honor going to Hickoryvale S C Pride, son of Sovereign Cochran, exhibited by Austin Coblentz, Jefferson, Md. He had 119 points while Skokie Creation Woodmaster bred by Elmwood and owned by three well known New England breeders, was in Reserve position with 101 points. Last year's All-American bull calf, exported to Japan before the final round-up shows, was in top Honorable Mention position for Ravenglen Farms, Antioch, Ill.

In the Junior yearling bulls we have a near perfect score for Ramaco Burke Homestead King, exhibited by Piper Bros. and Emil Wehausen, Watertown, Wis. He had 23 first place votes for 167 points and two second place votes after winning his class at both Waterloo and Chicago. Equally clear a Reserve was the bull that stood second to him at Chicago and won Junior Championship at the Royal Winter Fair, Sheffield Supreme Dusty, bred by Sheffield Farms, St. George, Ont., and owned jointly with Eby Bros., Kitchener, Ont.

Another clear winner came out in the bull calves. Posch Ormsby Masterpiece, winner at Wisconsin State Fair, Waterloo and Chicago, was a near-unanimous All-American choice with 22 first place votes and three seconds. His breeder and owner is Anton Wiedmeyer, Richfield, Wis. The bull that placed second to him at Chicago was Reserve for Charles H. Lewis & Sons, Hamilton, O. Woodbourne Inka Reflector, only junior calf of the group, was top Honorable Mention. He is the pride of his owner, J. N. Earnshaw, Dimock, Pa.

The Groups

The well-balanced strength of the entries of Hector I. Astengo, Brampton, Ont. at the International Dairy Show carried them on through to All-American honors in both the Produce of Dam and Get of Sire classes. The Produce group from Agassiz Perfection Hartog Vale is composed of the same pair of cows that were the winning Produce in this competition in 1955. They were far out in front in the current contest. There was a close battle, however, for the Reserve position, with the honors finally going to the Elmwood entry, second at both Waterloo and Chicago, leaving top Honorable Mention for the Waterloo winning Produce of Christ A. Mayer of Wisconsin. Each of the two groups won three first place votes, but the Elmwood pair had 62 points over 56 for the Wisconsin entry. The three monopolized the votes in the Produce of Dam.

In the Get of Sire, another A B C Reflection Sovereign combination, these all bred by exhibitor, was a handy winner for the fourth All-American designation for their sire. They were given a clear edge this time over Christ Mayer's Waterloo winning quartette by Creston Grand Majesty. The latter were in Reserve spot with 90 points.

The pictures and pedigrees accompanying tell the real story.

MAC-RÄ Size 2¼" x 3½" 3/16" Thick

PREMIUM NECK TAGS DO THE JOB BETTER COST NO MORE . . .

BIG BOLD 1⅝" HI NUMBERS DEEP ENGRAVED

DU PONT NYLON

Your choice of four beautiful colors: White, Yellow, Red, Blue — numbered as you like 1 to 999.

SOLID BRASS

A large neatly designed brass tag, approx. 3 inches high, 2¼ inches wide with deep-engraved numbers on both sides 1⅛" high.

ALUMINUM TAG

This fine aluminum tag is same size and shape of brass tag illustrated above, with same size figures, deeply engraved.

RB CHAIN-TAG FASTENER

PAT. PENDING

This new type trouble-proof fastener with special rocker-bearing feature adds to life of tag.

RB ROPE-TAG FASTENER

This fastener uses 45" of ⅜" braided poly rope — water proof, acid proof. Also has the rocker bearing feature for tag. Much lighter than chain, a little more humane.

PAT. PENDING

MAC-RÄ EZ ON/OFF PLIERS $1.25 each

with order of 25 chain sets 50c ea.

PAT. PENDING

ORDER PRICE LIST

Nylon Tags (choice of 4 colors), ea.	$ .50
Brass Tags, ea.	.50
Aluminum Tags, ea.	.50
1 0-40" Plated Chain	.50
R.B. Chain-Tag Fastener	.18
Key Ring Fastener	.15
R.B. Rope - Tag Fastener with 45" braided poly rope	.65
NOTE—Orders of 25 to 200 complete sets	$1.00
Your choice of tags, Fasteners or Rope sets at this price, numbered as you like, 1 to 999	
ONE ONLY—sample set	$1.00

WRITE for FREE - Illustrated Price List

ALL ORDERS POSTPAID

Check with order please

WE'RE AS CLOSE AS YOUR MAIL BOX

MAC-RÄ COMPANY

SANTA BARBARA, CALIF. P.O. BOX 1409

W. A. SHIPLEY

Dairy Cattle

AUCTIONEER AND JUDGE

Holsteins A Specialty

Urbana, Ohio Phone 34001

Loaded with Soothing LANOLIN

KEEP IN BARN for Cuts, Chaps, Wire Snags, Windburn, Sunburn; beneficial Massage of Caked Bag. Soothing, antiseptic-on-contact. Spreads right, STAYS ON longer. Nothing like it! Aids continuous milk production.

KEEP IN HOME for cuts, burns, chaps.

Get BAG BALM at your Dealer's.

FREE COW BOOK: "Care and Feeding of Dairy Cattle", Illustr. WRITE TODAY.

DAIRY ASSOCIATION COMPANY

Lyndonville 12, Vermont

INSIST ON BAG BALM

Round Table —

Editor, Holstein-Friesian World:

I have just received the January 11 issue of The World and see that You have featured two 1300-fat producers on 2X. Skokie Golden Joy's test for the 365 days is nearly 4.8 and Green Meadow Stella Pancha tested 5.7% when making her championship fat record.

It seems to me the Holstein breed is in danger of over-emphasizing high test when we publicize such records. Although these cows are good milkers as well as high testers and are entitled to recognition, I question somewhat whether they are the kind of cows we should be breeding.

We have seen the decline of the highest-testing breed and it is apparent that the second-highest-testing breed is having difficulty marketing its milk because of its high fat content. The Holstein breed is pre-eminent over all others because of unequaled milk production. Can we breed 5% cows without sacrificing some of our famous production? Besides, who wants 5% cows these days, except to off-set some of the extremely low-testing cows which are gradually being eliminated from the breed.

We discriminate against low test in our requirements for Silver Medal Sires, why not put a ceiling on test when formulating requirements for Silver Medal Sires and Gold Medal Cows?

Yours truly,
Conrad Hoover
Plumsteadville, Pa.
January 11, 1958

WE MOVE TO STRIKE OUT

Editor, Holstein-Friesian World

"Sounds like kind of a shiftless etc., etc."

Hey Look! who's talking. Would you get up at 4:30 a. m. so you could be milking at 5:00? Or, even milking at 6:00 or 7:00 a. m., finish up at 7:00 or 8:00 p. m.? Editors, of course, must make these nutty statements at times to help make people think, I realize.

But, there are other things which make folks think, too. Being laid up with polio got Tex to thinking about living a little as we go along. So now, when we have no help in the winter months, we may milk at 7:00 a. m. and 5:00 p. m.

Our records are not the highest which could be made on each individual, granted. (Of course, my dad says that's because we don't feed any grain.) But we still manage to keep our average net profit over feed costs

When you feed

Be-Co-Nurse MILK REPLACER

- HIGH IN MILK SOLIDS
- FORTIFIED WITH ALL NEEDED VITAMINS AND MINERALS

It is often said that Beacon Be-Co-Nurse gives calves "everything but mother love." This high-quality milk replacer is the first step in the Beacon feeding program for better herd replacements. It allows you to market more milk, get bigger milk checks, and still supply all needed nutritional requirements for growing calves to develop big frames, strong bones and smooth hair coats.

Advantages of Be-Co-Nurse

Be-Co-Nurse is carefully formulated, using a high proportion of dairy products (85% milk solids) which provide the natural balance of amino acids found in whole milk. It contains no cereal proteins or high-fiber ingredients. Fortified with necessary vitamins and minerals, Be-Co-Nurse contains a controlled amount of fat for energy, as well as Aureomycin for improved growth and protection against scours. Be-Co-Nurse stays in solution—the calf gets it all.

Check How Much You Save

One 25-lb. bag of economical Be-Co-Nurse replaces 225 lbs. of whole milk and is usually adequate for the average calf. To estimate how much Be-Co-Nurse can save you, check the table below.

When milk prices are:	$4.50 cwt.	$5.00 cwt.	$5.50 cwt.	$6.00 cwt.
Be-Co-Nurse can save you, per calf:	$5.23	$6.35	$7.48	$8.60

FREE LITERATURE. For better calves, able to produce to inherited capacity, follow the Beacon feeding program, including Be-Co-Nurse, Beacon Calf Starter and Beacon Calf Grower. Ask your Beacon Feed Dealer or Beacon Advisor for the free Beacon Dairy Calf "Tells How" Feeding Guide, and the new 10th edition of "Profitable Dairy Management"—190 pages of practical dairying information, including a detailed section on milk replacers and raising calves more profitably.

From the Virginias to Maine

BEACON FEEDS

UNIFORMLY BETTER BECAUSE THEY'RE BEACON-TROLLED

THE BEACON MILLING COMPANY Headquarters: Cayuga, N. Y. • Mills: Cayuga, N. Y.; York, Pa.; Laurel, Del.; Eastport, N. Y.; Broadway, Va.

Save Your Calves

from

SCOURS

The heavy losses of newborn Calves can be stopped if the right methods are used.

Calf Scours Respond to Proper Sulfa Treatment!

FRANKLIN

INFECTIOUS SCOUR TREATMENT Liquid

FRANKLIN

INFECTIOUS SCOUR BOLUSES

inhibit the bacterial growth commonly associated with infectious calf scours, and also some secondary infections such as calf pneumonia.

In severe cases, the use of Franklin PENICILLIN-STREPTOMYCIN will reinforce the action of the sulfas.

ALSO employ careful sanitation throughout.

It Pays to Dehorn Early

THE TIME TO DEHORN CATTLE IS WHILE THEY ARE SMALL.

FRANKLIN

DEHORNING PASTE INSURES *Beautifully* SHAPED HEADS

No Bleeding

Franklin TUBE DEHORNERS—Easily removes small horns with slight wound.

The leading Drug Store in each locality is usually the local Franklin dealer. If you will drop a card to any Franklin office we'll send you name of Dealer nearest you, and mail you a free copy of the 80-page Franklin Catalog.

O. M. FRANKLIN SERUM CO.

DENVER • KANSAS CITY • WICHITA • ALLIANCE • AMARILLO FT. WORTH • MARFA • EL PASO • MONTGOMERY • PORTLAND SALT LAKE CITY • BILLINGS • LOS ANGELES • CALGARY

Wherever There's Livestock There's Need for Franklin

Canadian Holsteins

SAM GOUGH

Sales Agent in York, Simcoe, and Ontario counties. Over 800 herds to choose from. **We make all necessary export arrangements.** Phone Toronto Axminster 3-4023. Write: Sam Gough, Milliken, Ontario, Canada.

It is easier to stay on a weight reduction or control diet when meals contain high-quality protein and fat as present in milk, cheese, eggs, meat, fish, and poultry.

ROUNDTABLE **(From page 103)**

per mature cow at around $300, which isn't to be sneezed at. And, after we sell a cow to somebody who really shoves the grain at them, the buyer is on the lookout for another one he can get from us.

I have digressed, but my point is that there's a — of a lot of difference between telling somebody to get up at 5:00 a. m. and doing it. I don't like to get up—and I do like to go out and have a little fun in the evening once in awhile. You can't do both. And I notice our cows aren't bawling to be milked on Sunday morning when I've been out on Saturday night. They'd better not—my head couldn't take it.

Peg Hemenway Blumenstock
Cherry Valley, N. Y.

MISSOURI BREEDERS HONOR TWO

Scott Meyer, Hannibal, Mo., and James E. Crosby, Jr., of Arlington, Va. have received the Distinguished Service Award established by the Missouri Holstein-Friesian Association. The award was under the auspices of the Special Awards Committee headed by Raymond Schonoff of Cape Girardeau, Mo. This award has been established by the Missouri Association in honor of the outstanding members and breeders of their organization. It was presented at the Annual Meeting of the Missouri Association November 16 in Kansas City.

Scott Meyer served on the board of directors of the Holstein-Friesian Association of America prior to his election to the presidency. He is a past-president and director of the Missouri Holstein Association and chairman of Missouri Davis-Clark awards committee.

Eddie Crosby served as secretary-treasurer of the Missouri Association and owned a herd of registered Holsteins. He was also Assistant director of Extension for the Missouri Agricultural Extension Service. He is now the Director, Division of Agricultural Programs, for the Federal Extension Service of the U.S. Department of Agriculture in Washington, D. C.

Scott Meyer received his plaque at the Annual State Convention of the Missouri Association. The plaque had the following inscription:

DISTINGUISHED SERVICE AWARD
SCOTT MEYER

Admired as a leader; distinguished as a breeder; capable and personable; his sound judgment and wise counsel has been sought and valued through the years. His sustained interest and enthusiasm for the Holstein cow have been an inspiration to many. Well deserved is the high place

NEW INVENTION

Many of our readers will be interested in a new item that has been put on the market recently. It will be of special interest to all breeders who use neck tags. It is claimed to be the greatest advancement in neck tag assemblies in over 50 years. Operation and special features are described below.

R. B. CHAIN-TAG-FASTENER

— Rocker Bearing —

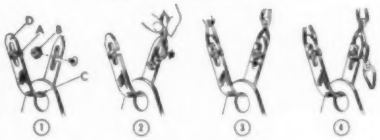

Fig. 1 Shows bolt detached.
Fig. 2 Bolt down — enter chain.
Fig. 3 Bolt up — chain locked.
Fig. 4 Shows adjustment feature.

SPECIAL FEATURES

Convex Rocker Bearing adds to life of tag. See Point C.

Plenty of metal at Point D. Will outwear 2 or 3 chains.

Kebs lock nuts A & B dig into metal slots. Always tight.

Chain can be put on, taken off or adjusted quickly.

Bolts & nuts never lost as you only loosen slightly to adjust.

Short screwdriver only tool needed. A penny, dime or back of knife blade will do the trick.

Heavy enough to keep light-weight tag hanging straight down.

Will not catch on wire fence, stanchion or mangers.

Made of hard steel. Very strong, neatly designed and plated.

Sells at only 15c each when purchased with chain and tag.

Send $1.00 to cover cost of packing and shipping for sample chain, fastener and Nylon tag. One to a customer.

For further information write the manufacturer — Mac-Ra Company, P. O. Box 1409, Santa Barbara, Calif., or see their ad elsewhere in this issue. (Adv.)

CHAUTAUQUA CO. CLUB

Sales Service

Let us help you select your kind of Holsteins from the herds of our 173 Club members. **Harley J. Dickinson, Sales Agent, Hanover Rd., Forestville, N. Y. Phone: Silver Creek 626-R-2.**

WHY DO SO MANY NORMAL COWS FAIL TO "SETTLE"?

REX Wheat Germ Oil has answered this question for 24 years!

REX OIL will help settle cows or money back!

Write for Folder No. 3 today!

REX WHEAT GERM OIL
MONTICELLO, ILLINOIS

he holds in the affection and esteem of those who know him.

Missouri Holstein-Friesian Association
1957

The plaque for James E. Crosby has the following inscription:

DISTINGUISHED SERVICE AWARD
JAMES E. CROSBY, JR.

Unassuming, friendly and capable; a great perfectionist; his loyalty and devotion to duty is surpassed only by his wholly unselfish and undying efforts in the promotion of the breed. Truly his contribution has been inestimable and has earned for him the respect and friendship of every breeder in this state.

Missouri Holstein-Friesian Association
1957

Eddie Crosby was unable to attend the Missouri Holstein Convention this year. His plaque was presented in Washington, D. C. by John E. Cooper, Director of Extension of the Holstein-Friesian Association of America.

Missouri is planning to continue this award as an annual event for their activity in Holstein interests.

PEOPLE

Television addicts may have noted on the popular "What's My Line" program recently a be-whiskered young man by the name of **John Tuck, Jr.**, a 25-year-old Lt. in the Air Force, just returned from the South Pole. New England Holstein people, of course, at once identified him as the son of a veteran Holstein breeder, **John Tuck** of Auburn, Mass., who joined the Holstein-Friesian Association of America nearly forty years ago. John Jr. has been in the limelight before as it was his picture that won him fame at a very early age, when it was chosen in a picture contest to represent the official Holstein Milk Baby.

New England native, **Robert W. Hall**, who went to California some years ago to pursue his Holstein labors, writes in renewing his subscription for 1958 that he is now employed as a herdsman for Andrew Hop, Jr. of Artesia. Mr. Hop has a 465-cow milking herd with around 150 dry and over 100 heifers. At the present time only 50 head are registered but eventually there will be a larger number of registered animals. He uses two bulls of his own breeding and also gets service from Roger Jessup Farms A. B. S. and Excelsior Farms. Like a true native Californian, Robert concludes his letter "We are having nice weather here."

Henry M. Hansen, associate director of the Agricultural Extension Service at the University of Connecticut, has been elected chairman of the National 4-H Club Foundation's National Policy Board for 1958.

ACTION Auctions

If you want to sell out your farms, herd and equipment, we don't get you part way out — we take you all the way out!
CHAS. VOSBURGH · CORTLAND, N. Y.
Phone: SKYLINE 68133

COMPLETE SALE SERVICE for the Western States or wherever Good HOLSTEINS Grow.

R. E. EVERLY, Sale Mgr.
616 New World Life Bldg.
SEATTLE 4, WASHINGTON
(Phone: Elliott 2678)

OFFICIAL CANADIAN EXTENDED PEDIGREES
"They Help You Sell"
Up-To-Date — Complete — Unmatched For Facts

Typewritten, 4-gen., 2 Colours, one carbon copy	$2.50
Mimeographed in one colour—25 copies	4.00
Additional copies beyond 25 — 2 cents each	
"Who's Who in Canadian Holstein Sires" — per copy	1.00

PEDIGREE DEPARTMENT
THE HOLSTEIN-FRIESIAN ASSOCIATION OF CANADA
BRANTFORD, ONTARIO, CANADA

FARM MANAGEMENT AND ACCOUNTING
For a more efficient farm operation consult with:
BURLINGAME, FIELD, PIERCE & BROWNE, INC.
45 West 45th Street — New York 36, N. Y.
Judson 2-1948 — Send for free folder.

Breeder's Directory

(Published once per month. Rate $12.00 per year)

CALIFORNIA

Diamond S. Ranch, Geo. H. and W. N. Sawyer, Waterford; 200 head; DHIA; Vac. 1939; KPLO and KPOP

Wesley G. Clark, 15964 Tenth Ave., Hanford; 180 hd.; HIR; Vac.; Class.; Progressive Breeder Awards; KBOP 86th, Heersche Romeo Beauty Wayne breeding.

DELAWARE

H. W. Cook & Sons, Elkton, Md., R-2. Polled bulls, some Preferred; HIR testing.

GEORGIA

John P. Pickett, Cedartown, Polk Co.; 50 head on DHIA; AR; T. B. Bang's Pabst Regal Posch.

KANSAS

Jake Zarnowski, Newton, Harvey Co.; 70 head; Neg.; HIR; Burke breeding.

KENTUCKY

St. Rose Farm, Springfield, Washington Co.; 76 head; Cert.; Vac.; U. S. Soldiers Home sire.

MAINE

Garden Park, Newport, C. W. Rich; Carnation-Zimmerman world champion bloodlines; T. B., Bang's free over 30 years.

MICHIGAN

Pine Row Farm, Lake Orion, Oakland County; 70 head; HIR; Artificial Breeding.

Kneedmore Farms, Pittsford, Hillsdale Co.; 80 head; AR, HIR; Vac.; T. B. Acc.; Linebred Ormsby.

MINNESOTA

Glendenning Farms, Louise M. Glendenning, St. Paul Park; 220 head; T. B., Bang's, Vac.; DHIA; Burke, Chip and Carnation breeding.

OKLAHOMA

Eastern Okla. Hosp. Dairy, Vinita, Craig Co.; 350 head; HIR, Vac.; Ormsby, Triune, Carnation.

TEXAS

Carrington Farms, Box 1175, Austin; HIR - CTA; Classified; Carnation Burke breeding.

VERMONT

Elmwood Farms, Landon & Merritt, New Haven; 200 head; Acc.; Cert. Vac. 1937; Ormsby Sensation 45th since 1932.

WASHINGTON

Vernway Farms, I. W. Youngquist, Bow; 60 head; HIR; Hazelwood-Homestead breeding.

"WORLD" Ads Bring The Best Results

HARVEY W. SWARTZ
Dairy Cattle Auctioneer
The Voice of Experience
Nationally recognized Holstein judge.
608 S. Grand Ave.
Phone Liberty 7-4170
Waukesha, Wis.

GLENN CASEY
HOLSTEIN AUCTIONEER
Phone 559-JX
Williamston, Michigan

BERT PFISTER
AND ASSOCIATES
STATE BANK BLDG.
Auctioneer or Complete Sales Service. Selling for 20 years.
MT. HOREB, WISCONSIN

JAMES W. FERGUSSON
Buyer's Agent
One or a car load
Telephone 70-W
INGERSOLL, ONTARIO, CAN.
Oxford County Holsteins

OXFORD COUNTY
"The Holland of America"
For finest in Canadian Holsteins contact the Oxford Holstein Breeder's Association.
Telephone 578
DON SPENCER, Sales Agent
Ingersoll, R-1 Ontario

WATERLOO HOLSTEIN BREEDERS ASSOCIATION, INC.
"Where Better Bulls Are Used"
Contact sales agent for top quality foundation stock or commercial cattle. 17 years experience.
Tel. 33060
LORNE BRUBACKER
Sales Agent
23 Locust St., Kitchener, Ont.

Middlesex County Holsteins Breeders Ass'n.
We have a large selection in commercial purbered or top breeding stock.
HARDY SHORE
Tel. Byron 42-R-181
GLANWORTH — ONTARIO

Come to Perth County
For your requirements in Holsteins. Over 400 herds to choose from.
Contact
Richard McNamara, Sales Agt.
Box 45 Stratford, Ont.
(Phone Stratford 1160R)

A. C. "Whitie" Thomson
LIVESTOCK AUCTIONEER
Burlington, Ill.
Ask the Men I've Sold For
Phone: Hampshire 6114

George E. Blosser, who resigned as National Fieldman for the Pacific-Northwest Territory to take a field representative job with the Western Dairy Journal has now been appointed managing editor of that publication. He will replace Jim Flint, who has resigned to become an associate in a public relations-advertising consultant firm in Hollywood. George's many friends will wish him well in his position with this up and coming publishing house. His new address is Western Dairy Journal, 4511 Produce Plaza, Los Angeles 58, Calif.

Pius H. Hostetler, manager of the Central Kansas Cooperative Creamery Association and president of the National Creameries Association, will serve as chairman of June Dairy Month in 1958, according to an announcement from the American Dairy Association which coordinates the event.

Tom P. Whittaker, well known Ayrshire breeder and auctioneer, and his 18-year-old daughter were injured in an automobile crash December 16 near Putney, Vt. They were removed to Memorial Hospital in Brattleboro. Tom suffered fractures of the hip, pelvis and thigh, while Miss Whittaker who was driving suffered a double fracture of her right ankle. Both father and daughter also have facial abrasions but according to Brattleboro sources are "resting as comfortably as can be expected."

Tom Whittaker has managed a number of Holstein sales and has many friends in our breed. We wish both of them a speedy recovery.

BURGESON CALF TO KANSAS

Arthur Beach & Sons, Smolan, Kansas have purchased from the Burgesons of Grand View, Missouri the oldest son of the Burgeson junior herd sire, Regent Rockwood. The dam of the future Beach herd sire is Tabur Supreme Alice who was All-Missouri 2-year old heifer of 1957 and winner of the best udder class at the state B & W Show; she was also All-Missouri junior yearling for the Burgesons in 1956. The Regent bull is a son of the $5,000 Hilda Rockwood Rockette (EX), now at Clanyard Farms in Illinois.

The Beachs have one of the top DHIA herds in Saline county in Kansas and 15-year old Darrell Beach, one of the junior members of the firm, had Reserve Champion in the Kansas State 4-H Production Contest. He had four entered, one of these making 667 fat in 323 days.

HARRIS WILCOX
Sale Manager and Auctioneer
Phone 146
BERGEN, N. Y.
Maurice Mix, Associate Sales Mgr.
Specializing in Holstein Sales
Complete Auction Service

FRED C. WETMORE CO.
Livestock Photographers
4323 W. 143rd St.
Phone — Winton 1-8095
CLEVELAND 11 OHIO

BARKER SALE SERVICE
Holstein Dispersals our specialty. Exporter. Private Sales on Commission, grades or purebreds.
Route 3 — FREDERICK, MD.
Phone: Monument 3-6362

C. B. SMITH —
LIVESTOCK AUCTIONEER
Specializing in Holsteins
My lifetime experience in all phases of Holstein endeavor is at your service. It pays to employ an auctioneer who knows values.
Address, Williamston, Mich.

J. O. FENSTERMAKER
PUREBRED LIVESTOCK AUCTIONEER
Holsteins A Specialty
Homerville, Ohio Phone 2544

STROHMEYER & CARPENTER Inc.
Photographers of Animals
White Plains — Box 788 — N. Y.

Good Registered Holsteins for Private Sale.
LELAND J. OSBORN
Sales Manager — Auctioneer
Phone 4-F-21
R.R. 2 Pierceton, Indiana

Successful Selling - Sales Everywhere
Reserve your date now by contacting
HARRY HAYS
Auctioneer
Phone: 30855 — Box 118
Calgary, Canada

YORKSHIRE
"Champion Bacon Hog of the World"
Few registered Yorkshire pigs 10-weeks $35 for 4-H boys' and girls work. Bred gilts $85 and up — f.o.b. our farm.
BANCROFT ACRES
9466 W. Miller Road
Swartz Creek, Michigan

"MASTER CROSS" NOW GOLD MEDAL

Rolling Knoll Master Cross 1025-902, the sire of the top Honorable Mention All-American Get of Sire this year for Edwin D. Fry & Son of Gaithersburg, Md., has just been awarded the Gold Medal Proven Sire certificate. "Master Cross" is sired by Dunloggin Master Stroke (VG-GM) and out of Dunloggin Golden Neatness (VG), 586-lb. fat 2X daughter of Dunloggin Golden Cross. The next dam is the Dunloggin Fond Memory daughter of famed Dunloggin Tidy Miss (EX), the foundation dam behind the Dunloggin branch of the Dauntless-Dunloggins.

"Master Cross" was bred by Ralph and Grover Walker, Gaithersburg, Md. and developed in the Fair Hill Farm herd of Edwin Fry & Son. Since 1953 he has been on lease to the Maryland-West Virginia Bull Stud, College Park, Md.

In addition to his 1957 All-American honors, Holstein breeders will remember another famous daughter, Fair Hill Golden Alma, 1955 Reserve All-American 3-year-old. He has 18 classified daughters that average 82.4 points, mostly as 1st and 2nd calf heifers, including one Excellent and 4 Very Goods. A proof based upon his entire list of daughters in the Fair Hill herd is as follows:

21 Dtrs.	54 Recs.	14839	3.75	557
21 Dams	102 Recs.	13565	3.67	498
		+1274	+.08	+59

His daughters have records to date up to 820 lbs. fat at 5y, 2X, in 305 days.

SMT FOR RUSTIC BULL

George Robb of Rustic Herd, Fowlerville, Mich., has received the Silver Medal Type Sire rating on Rustic Clyde Hill Favorite 1158310 (VG). This sire was sold to the M.F.A. Dairy Breeders, Springfield, Mo., and is doing well there in artificial use. To achieve this rating Favorite has 13 daughters classified with an average score of 82.1. His maternal sister, Rustic Mutual Nina, has records at 4 and 5 years of 20,845 lbs. milk, 818 lbs. fat, and 22,172 lbs. milk and 871 lbs. fat respectively.

EDWARD R. MURROW'S BULL BARN BURNS

According to a United Press release in the Jan. 21st WATERTOWN TIMES, the bull barn at Edward R. Murrow's Glen Arden Farm, Pawling, N. Y. was destroyed by fire on Jan. 20th. It was reported that three herd sires and 14 other head of purebred Holsteins were lost in the blaze which was believed touched off by an electric heater placed in the barn to thaw some frozen pipes.

The major loss was the Glen Arden senior herd sire, Cashman Graceful Paul (GP), a son of Cashman Graceful Mister out of a 679-lb. daughter of Montvic Rag Apple Marksman. A well proven bull, his preliminary DHIA proof showed that 17 daughters averaged 14,559 milk, 3.9% and 572 fat. This was an increase over the dam's of 784 lbs. milk, .4% test and 87 lbs. fat.

BROKEN ANKLE

From Mrs. Clayton Allard, Yakima, Washington we learn that Mrs. W. G. (Bill) Wood of Kittitas, Washington is having a difficult time with a broken ankle sustained in a fall on December 14th. The bones are not knitting properly and Mrs. Wood's doctor fears that it will be several months before she will be able to walk on it again. Letters and cards from her many friends in the Holstein fraternity would be welcome. Both Mr. and Mrs. Wood have been active in Washington Holstein affairs for many, many years.

NEW YORK BREEDER'S INSTITUTE SERIES PERSONNEL
From left: Prof. Hilton Boynton, University of New Hampshire; President H. Ben Mitchell, N. Y. Holstein-Friesian Assn.; A. James Cochrane, Chautauqua Club Director; Dr. W. E. Petersen, University of Minnesota; Ray Albrechtsen, Chairman of the Institute Committee. Picture taken November 11 at the Falconer meeting.

SPARTA NYLON BRUSHES
Up to 25 Times More Wear

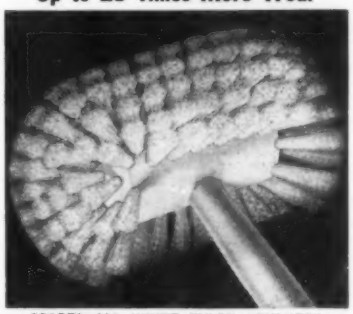

SPARTA ALL WHITE NYLON "BULKER" $11.95 EACH
Extra heavy tufts of stiff crimped Du Pont nylon. Indestructible white plastic block. Special "hi-flare" end tuft design provides complete circle of working bristles.

SPARTA ALL WHITE NYLON "HERCULES" $5.60 EACH
Outwears up to $30.00 worth of ordinary brushes. No other brush can match it for scrubbing power and long life. Indestructible white plastic block.

NO. 43 "VIKING" "TYNEX" NYLON PAIL BRUSH. $3.90 EACH
Milkhouse favorite. Heavily filled with long wearing Du Pont Stiff white nylon, crimped to hold lots of water. Balanced block for easier scrubbing. Powerful, tough; always clean and sanitary.

"KLEEN-UDDER" CELLULOSE SPONGES
Finest udder sponge made — outlasts and outsells all others. 6 regular 69c sponges in twin-packs for $3.00.

No. 123Z Teat Cup Brush with refillable unbreakable handle, reamer tip. $1.35 each
No. 101Z Teat Cup Brush with reinforced handle, reamer tip. $1.10 each.
No. 10-N Double-End Claw Brush $.60 each
No. 359 Farm Tank Outlet Brush $1.95 each

TO: Sparta Brush Co., Inc., Sparta, Wis.
Please ship postpaid:
——"Bulker" Brushes @ $11.95 ea.
——No. 123Z Brushes @ $1.38 ea.
——"Hercules" Brushes @ $5.60 ea.
——No. 101Z Brushes @ $1.10 ea.
——"Viking" Brushes @ $3.90 ea.
——No. 10-N Brushes @ $ .60 ea.
——6 "Kleen-Udder" Sponges @ $3.00
——No. 359 Brushes @ $1.95 ea.
Check Enclosed for $————
Name .....
Address .....
.....
Town ..... State .....
DEALERS AND JOBBERS INQUIRIES INVITED

Woosterdale Complete Dispersal

Mon., March 3, 1958

At the Farm

Red Creek, N. Y.

It's A "VOSBURGH SALE"

Everything Sells

Equipment
10:30 a. m.

Farm
Sells During Noon Hour

Produce
Sells Right After Farm

Cattle
Sell at 1:15 p. m.

★

40 "Dean" Bred Holsteins

"EX" 900-lb. "Dean" Selling

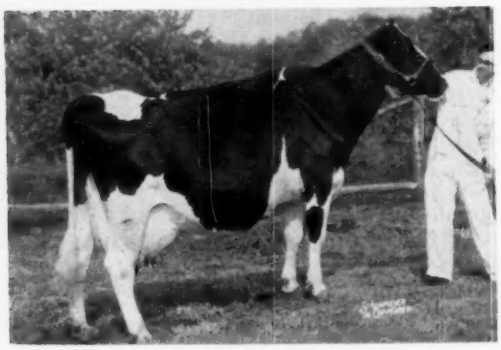

WHITE ROCK BESS DEAN (EX)
9y 337d 2X 20,960 4.3 902
A daughter of Sir Bess Ormsby Fobes Dean (GM).

Her "Roburke" Son Sells

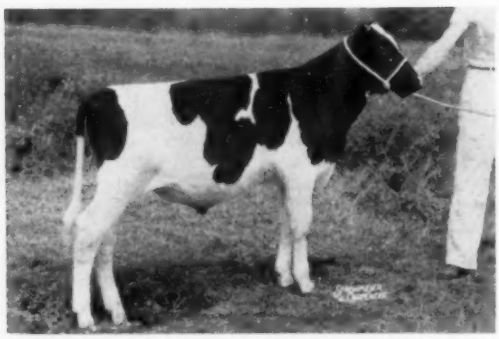

WOOSTERDALE ROBURKE ROCK DEAN
Born Dec. 24, 1956, he is a son of Pabst Sir Roburke Rag Apple (EX-GM) out of the "EX" Dean.

Carl Wooster, past president of the National Association, has spared no expense in rebuilding this small choice herd on the blood of his famous former herd sire, Sir Bess Ormsby Fobes Dean. Last year's HIR Lactation Average was 15,003 M 3.9% & 587 F on 16 head. Classification Score—85 pts. Watch next issue of the WORLD for full details.

FARM SELLS DURING THE NOON HOUR — It is a 180-acre fruit farm with the most popular varieties of apples and cherries plus a modern dairy barn with tie stalls and gutter cleaner and a modern house.

A complete line of farm equipment. Everything necessary for a large fruit operation and a dairy operation. Equipment sells at 10:30 in the morning.

Chas. Vosburgh Sales Mgr. & Auct. Cortland, N. Y.

Owner of Farm, Equipment & Produce - Phone Skyline 68133

Carl G. Wooster, Owner of Cattle, Union Hill, N. Y.

MILLER HERD AVERAGED $524

CATALOG SUMMARY

48 Fmales 2y & over	**$29,185**	**$608.02**
(9 calves under 3 mos. s.w.d.)	**1,700**	**188.89**
6 Bred Yearlings	**2,685**	**447.50**
7 Open Yearlings	**2,580**	**368.57**
11 Heifer Calves Over 3 mos.	**2,585**	**235.00**
6 Bulls over 3 mos.	**2,175**	**362.50**
78	**$40,910**	**$524.49**

The H. A. Miller & Sons dispersal at Williamston, Michigan, December 2 brought the fine average of $524 as shown in the analysis above. This well known herd, established in 1920, has been owned by Herb and Clarence Miller, brothers of Fieldman Russ Miller, since the death of their father in 1949. Pedigrees were well larded with good HIR production records on 2X milking, and by type ratings resulting from 15 years of continuous herd classification. Their animals have been shown successfully for years at Michigan's leading shows. The Progressive Breeder award has been won by this herd four times.

Eight head sold for four-figure prices, with a top price of $1875 for the 7-year-old Excellent cow, Maplecrest Fobes Design Bessie, purchased by Harry Pickitt, Allegan, Mich. She has four consecutive records from 572 to 731 lbs. of fat on 2X. A daughter of the former Gold Medal herd sire, Milsons Ormsby Design, her baby heifer calf by her own sire brought $510, going to Gerald Cook, Edmore, Mich.

The senior yearling herd sire, Milsons Designer, brought $1525, on the bid of Donald J. and Jerry Aardema & Herb A. Miller, Central Lake, Mich. He also is a son of Milsons Ormsby Design, and from a twice 700-lb. fat 2X daughter of Rainbow Captain Bold.

The heaviest buyer was Charles J. Rogers of Detroit, who took 14 head at a total investment of $8,605. His purchases included the 2-year-old maternal sister to the $1525 Milsons Designer, at $1175.

The 904-lb. fat Milsons Marathon Successor "VG", with five 2X lactations totaling 3,955 lbs. fat and 107,552 lbs. milk, went for $1225 to Wilmar Hegenauer, Frankenmuth, Mich.

Albert Erickson, North Muskegon, paid $1150 for the Excellent 14-year-old, Lily May Vale, and her baby heifer calf brought an extra $160. A yearling daughter sold for $625.

Lowell TerHark, Shannon, Ill. bought two head at $1125 and $925 each, while Harvey A. Nelson & Sons, Union Grove, Wis. paid $1100 for Milsons Korndyke Belle (VG), a 7-year-old twice 600-lb. fat daughter of a VG 799-lb. dam.

Buyers were from Michigan, Illinois, Wisconsin and Indiana. Herb A. Miller managed the sale, with C. B. Smith, Glenn Casey and Leland Osborn auctioneering, and A. C. Thomson reading the pedigrees.

The detailed list of buyers was as follows:

Harry Pickitt, Allegan, Mich.
Maplecrest Fobes Design Bessie (6-50) $1875
Donald J. & Jerry Aardema & Herb A. Miller, Central Lake
(M) Milsons Designer (12-55) 1525
Wilmar Hegenauer, Frankenmuth
Milsons Marathon Successor (1-49) 1225
Charles J. Rogers, Detroit, Mich. (14)
Milsons Neta Marathon Fobes (12-54) 1175
Milsons Neta Lady (1-55) 850
Milsons Neta Mercedes (12-53) 735
Milsons Marathon De Kol Bess (4-51) 725
Milsons Bess Fobes Sally (5-52) 700
Milsons Neta Rose (2-54) 625
Milsons Gomar Sadie Vale (6-55) 625
Orva Gomar Princess (8-54) 550
Hickory Creek Miss Orva (11-52) 525
Milsons Gomar Burke (8-54) 500
Milsons Bess Fobes Opportunity (8-55) 475
Milsons Marathon Pride Ormsby (7-53) 425
Milsons Progressor Pearl (10-55) 420
Albert Erickson, North Muskegon
Lily May Vale (11-43) 1150
Lowell TerHark, Shannon, Ill.
Milsons Progressor Bess (9-55) 1125
Milsons Regal Fobes (10-52) 925
Harvey A. Nelson & Sons, Union Grove, Wis.
Milsons Korndyke Belle (3-50) 1100
Coe F. Emens, Mason, Mich.
Milsons Neta Burke (1-54) 1000
Milsons Neta Colantha (9-53) 650
Milsons Sylvia Mont (11-55) 520
Nan-Jan Mil Jule Eight (1-57) 425
Milsons Design Burke (2-56) 410
R. D. Litwiller, St. Johns, Mich.
Oak Dell Miss Peggy (4-54) 925
Duley Perrin, Jeffersonville, Ind.
Milsons Gomar Bess Rose (4-55) 775
Kenneth Burdick & Martin O'Brien, Mt. Pleasant, Mich.
Ward Acres Ormsby Susie (7-52) 710
Milsons Neta Plebe (2-53) 610
Milsons Neta Korndyke Belle (10-54) 600
Hickory Creek Miss De Kol (3-53) 600
Milsons Marathon De Kol Pride (9-53) 475
Clifton A. Williams, Eaton Rapids, Mich.
Nan-Jan Mil Vale (1-56) 700
Nancy R. Smith, Flint, Mich. (5)
Milsons Ormsby Bess Rose (11-42) 675
Donald J. Aardema, Central Lake, Mich.
Milsons Design May Vale (5-56) 625
Helen Fritsche, South Haven, Mich.
Milsons Burke Rowayne (1-55) 520
Gerald Cook, Edmore, Mich.
Heifer calf by Milsons Ormsby Design (10-57) 510
Armstrong Brothers & H. A. Miller (no address given)
Calf by Milsons Ormsby Design 460
D. F. Rabidoux & Son, Williamston, Mich. (2)
Huletts Michigan Clure Fobes (9-52) 410
Albert Theis, Fowler, Mich.
Amy Milsons Design (5-57) 400
Kenneth Clark, Clio, Mich. (2)
Glen-Ro Design Martia (11-55) 400
Jerry Aardema, Central Lake, Mich. (2)
Lawn Locust Scripps Sarah (10-49) 400

Other buyers were: Vern Lettinga, Wayland; Lyman Hitchcock, Williamston; Walter Geisenhauer, Bath; Richard Andrews, Lansing; Leo Ehnis, Jackson; Cleo Donal, Fowlerville; William Warren, Bay City; Mrs. Laura Turner, Bloomfield Hills; M. J. & Carl D. Weidner, Somerset Center; Betty J. H. Ehnis, Jackson; Lloyd Clingenpeel, Ithaca; Richard Smith, Leslie; Wabeek Farms, Birmingham; Hugh Howland, Jr., Brooklyn; C. F. Wirick & Raymond L. Morris, Hudson; Allen & Furu, Marshall; Richard C. Rock, Corunna; and Allen & George Carpenter, Wayne, Michigan.

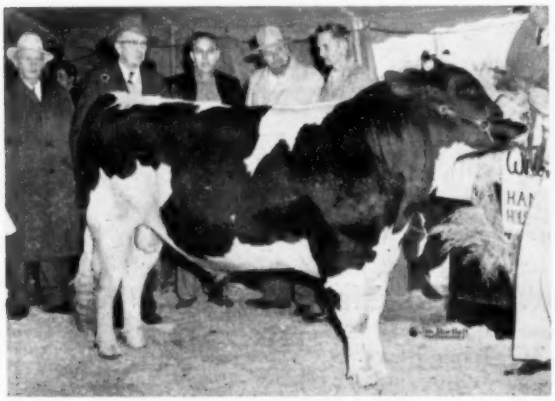

MILSONS DESIGNER ($1525)
Top selling male in the H. A. Miller & Sons Dispersal. Left to right: Leland Osborn, auctioneer; Herb A. Miller; Dudley Perrin, Jeffersonville, Ind., contending bidder; Jerry and Donald J. Aardema, Central Lake, Mich., purchasers.

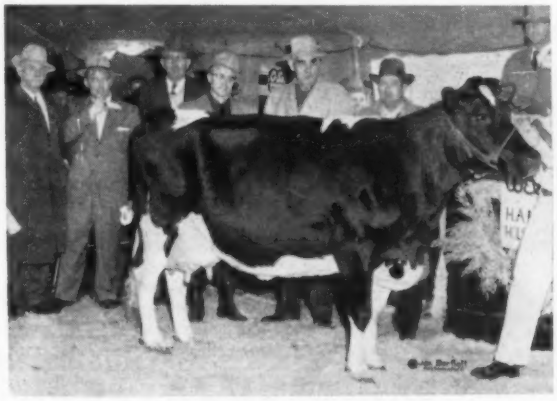

MAPLECREST FOBES DESIGN BESSIE ($1875)
Top priced animal in the Miller Dispersal. Left to right: Auctioneers Osborn and Casey; Herb A. Miller; Warren Cook, Goshen, Ind., contending bidder; Harry Pickitt, the buyer, and his farm manager, Jimmy Chestnut, Allegan, Mich.

The
Wolverine Classic

11:00 A. M.

MONDAY, APRIL 14

At the Wolverine Purebred Livestock Sales Pavilion, on U. S. 16, 2½ miles west of

Williamston, Michigan

We are now making selections for this Classic of the Breed. The offering will be limited to 5 of the top bulls of North America, and 45 females of the same quality, to be selected from the good herds of the United States and Canada.

If you have cattle of this caliber and wish to be represented in this outstanding Holstein event . . . please get in touch with us AT ONCE so the selections can be made at one time.

This has been one of the top averaging sales for the past 11 years and we plan to make our 1958 sale even better.

Our first consignment is a sensational offering from Carnation Farms. Watch future issues of the World for pedigrees of these and other top consignments.

If you have top cattle to offer, contact us NOW - don't put it off.

C. B. SMITH - Auctioneer & Sale Manager

Williamston, Michigan

NORTHERN OHIO BREEDERS ASSOCIATION

WIS BURKE IDEAL
(VG-Gold Medal)

The Bull that has ALL AMERICA talking. His get have uniformly shown a type transmitting character second to none. 34 classified daughters average 86 points.

A PACKAGE WITH A PURPOSE

We want you to have a breeding program that will put your herd in the ALL-AMERICAN Spotlight.

N. O. B. A. is already breeding some of the "tops" in Holstein circles. Why not put your entire herd on the N. O. B. A. Program?

RAVENGLEN CREATION "EX"
Gold Medal Sire

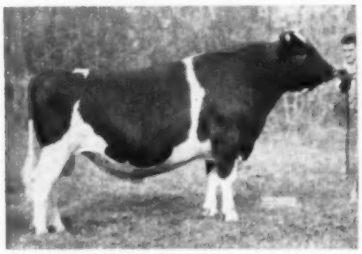

Sire of 1957 Reserve ALL-AMERICAN Senior Yearling Bull. Double Grandsire of the 1957 ALL-AMERICAN Jr. Yrlg. Heifer.

UNEEDA PICA PRINCE "VG"
Silver Medal Type Sire

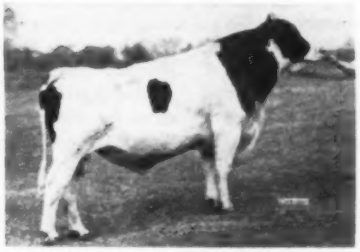

Sire of a National Class Leader with 27,657 lbs. milk, 4.1% and 1147 fat. Dunloggin breeding and an outcross sire of proved distinction.

It Always Pays to Breed to The Best

Can You Afford To Miss This Step Of Progress?

ALSO AVAILABLE

This Terrific Son Of WIS BURKE IDEAL

Out Of

Posch Ormsby Johanna Bess

Excellent and with consecutive records of 652, 672, 652, 672 and 651 lbs.

ORMSBY BURKE PONTIAC MOSE
Excellent – 92 Points of Perfection
An ALL-AMERICAN as a 2-Yr-Old

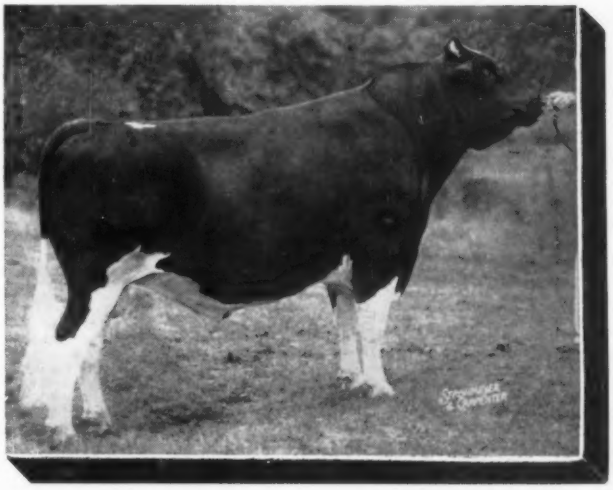

- **For Rounding Out YOUR Breeding Program**
- **Make This Group Your Package Breeding Program**

NORTHERN OHIO BREEDERS ASSOCIATION

OUR ADDRESS: BOX 1015, TIFFIN, OHIO – TEL. 4100

OHIO BREEDERS' SALE

CATALOG SUMMARY

65 Females 2y & over (8 calves under 3 mos. s.w.d.)	**$21,075**	**$324.23**
1 Bred Yearling	**335**	**335.00**
4 Bulls over 3 mos.	**1,415**	**353.75**
70 head	**$23,290**	**$332.71**

The Ohio Breeders' Sale, held at Wooster, on November 13, under the management of the Ohio Holstein Breeders Association, recorded a top price of $550 and eleven others above $400. Several breeders made substantial purchases here, including Wilbur Crosby, Whitehouse, Ohio, who selected nine head for $3235; J. O. Fenstermaker, Homerille, Ohio, who took seven head for $2255, and the Kipp Karl Farms, North Lawrence, Ohio, who bought six head for $1940.

Top of the sale was Ecrasco Conqueror Colonel, a yearling son of Hurlwood Conqueror (GM-G) from the E. C. Rausch & Sons consignment, Plain City, Ohio. The purchaser was Hallie B. Williams, Homerville, Ohio. Robert A. Cavanagh, Burton, Ohio, took Cavanagh Burke Lottie Fayne, a granddaughter of Wisconsin Admiral Burke Lad from the Dillon & Brugler consignment, at $465, high figure for females.

The auctioneers were Fenstermaker, Andrews and Koons.

The buyers and details on animals selling for $400 and over:

Hallie B. Williams, Homerville, Ohio
(M) Ecraso Conqueror Colonel (5-56) 550
(E. C. Rausch & Sons, Plain City, Ohio)
Robert A. Cavanagh, Burton, Ohio
Cavanagh Burke Lottie Fayne (8-50) 465
(E. K. Dillon & H. K. Brugler, Austinburg, Ohio)
H. Ralph Rigg, Bryan, Ohio
Hasbroucks Posch Nancy 3-55) 450
(E. K. Dillon and H. K. Brugler)
J. F. Miller, Bellevue, Ohio
Cavanagh Roamer Fostoria (Twin 5-52) 440
(E. K. Dillon & H. K. Brugler)
George R. Smith, Creston, Ohio (2)
Lou-Dale Roamer Posch Grace (Twin 3-55) 435
(Carlos Shuy, Creston, Ohio)
Paul De Rolph, Glenford, Ohio (3)
Eureka Lonelm Hartog (Twin 8-53) 415
(Howard & Donald McNish, Burton, Ohio)
Robert M. Mohr, Wooster, Ohio (2)
Beechview Posch Pietertje (8-55) 405
(John Bouic, Ostrander, Ohio)
Wilbur Crosby, Whitehouse, Ohio (9)
Ecraso Burke Tim Nina (7-55) 400
(E. C. Rausch & Sons, Plain City, Ohio)
Ohio Daisy Dewdrop (1-55) 400
(H. Ralph Rigg, Bryan, Ohio)
Walter B. Fike, Wooster, Ohio (2)
Acme Carnation Hallrose Lura (11-55) 400
(Howard Bowden, Mansfield, Ohio)
J. F. Hutchinson, Gibsonburg, Ohio (2)
Daisy Jo Burke (8-53) 400
(E. K. Dillon & H. K. Brugler)
Robert J. Stratton, Bluffton, Ohio
Barrson Hazel Polly Lass (7-55) 400
(R. H. Barr, Canton, Ohio)

Other buyers were: James Hanna, Ashland; Roy H. & Marlene C. Wise, Burbank; Roy Winkler, Wooster; Harold B. Thomas, Chadron; John Konrad Schweizer, Wooster; C. O. Stingel, Sugarcreek; Frank Bowers, Wooster; Atlee J. Miller, Millersburg; G. B. McDermott, Mt. Vernon; Howard McNish, Burton; Allen Nussbaum, Apple Creek; Francis H. Putt, Sugarcreek; Ralph R. Krabill, Creston; A. M. Duncan, Conesville; Truman C. Denham, Grafton; Mac Conklin & Sons, Ashley; Earl Byler, Smithville; Roy D. Bowers, Wooster; Paul Andreas, Sugarcreek; Lester H. Bahmer, Coshocton; Kipp Karl Farms, North Lawrence; J. O. Fenstermaker, Homerville; James L. Talt, Medina; Merle C. Griffith, Ashland; H. B. Gindlesperger, West Salem; George Gonter, Navarre, Ohio and William W. Davis, New Castle, Pa.

NEW JERSEY STATE SALE

CATALOG SUMMARY

28 Females 2y & over (5 calves under 3 mos. s.w.d.)	**$11,580**	**$413.57**
5 Bred Yearlings	**1,790**	**358.00**
1 Open Yearling	**170**	**170.00**
3 Heifer Calves Over 3 mos.	**540**	**180.00**
2 Bulls over 3 mos.	**465**	**232.50**
39	**$14,759**	**$378.44**

Stanley Roberts & Sons, Port Jervis, N. Y., had the honor of topping the New Jersey State Sale held at Flemington, N. J., Oct. 3. A. B. R. Bridget Belle, a 2-year-old daughter of Amcana Bell Ringer (EX-GM) sold for $860 to Surilla Farm, Waymart, Penna. Her sale pedigree states she is entered in the National Holstein Futurity, a show for the best 3-year-old heifer of 1958. Mr. Stanley Roberts is president of the New Jersey Holstein-Friesian Association.

Heavy buyer here was P. D. Van Mater & Sons, Marlboro, N. J., who purchased nine head, topped by New Center Chief Trailblazer at $530, second high for the day. She is a 553-lb. daughter of Montvic Rag Apple Trailblazer and consigned by Wm. H. V. Davis, Somerville, N. J. New Jersey and Pennsylvania breeders made up the entire buyer list. The sale was managed and sold by R. Austin Backus, Inc., Mexico, N. Y.

The buyers and details on the animals selling for $400 and over:

Surilla Farm, Waymart, Penna.
A B R Bridget Belle (3-55) $860
(Stanley Roberts & Sons, Port Jervis, N. Y.)
P. D. Van Mater & Sons, Marlboro, N. J. (9)
New Center Chief Trailblazer (11-52) 530
(William H. V. Davis, Somerville, N. J.)
Bridge Point Trailblazer Molly (8-50) 500
(Herbert R. Runyon, Millstone, N. J.)
Modelyne Lucile Comet Duke (8-51) 495
(J. Irving Stryker, Neshanic, N. J.)
Donfradaven Zenith Cinderella (2-52) 475
(Donald Davenport, Sussex, N. J.)
New Center Goliah Federate (6-50) 410
(Charles V. C. Davis, Somerville, N. J.)
Harold Pittenger, Andover, N. J. (2)
Winslow Aristocrat Nettie (6-53) 525
(Herbert R. & Jean E. Runyon, Millstone, N. J.)
Robert L. Hough, Sussex, N. J.
Vernvale Linda Sovereign (10-55) 515
(Vernvale Farm, Warwick, N. Y.)
Henry D. Boss, Milford, N. J.
Schick Farms Marksman Selma (3-51) 495
(H. C. Schick, Milford, N. J.)
Phillson Zerma Pontiac (12-51) 480
(William W. Phillips, Milford, N. J.)
Allen & Floyd Young, Easton, Penna.
Brighton Lake Pebble Fame (3-55) 495
(G. S. Katzenstein, Andover, N. J.)
Glen Summit Design Ormsby (9-55) 430
(Marvin Stout, Pittstown, N. J.)
S. Harold Hough, Sussex, N. J. (2)
Modelyne Edith Autocrat (4-55) 475
(J. Irving Stryker, Neshanic, N. J.)
Earl T. Woolf, Asbury, N. J.
Brighton Lake Aristocrat Eva (3-55) 430
(G. S. Katzenstein)
Fred Gaisler, Columbia, N. J.
S V F Alpina Sov Cochran (11-55) 400
(Sunny Vale Farms, Lafayette, N. J.)

Other buyers were: Austin H. Hough, Sussex; Leo Wolf & Son, Flemington; Alva L. Phillips, Lafayette; Henry Douma, Hackettstown; Frank W. Teel, Blairstown; Dwight M. Shuster, Marlboro; William T. Matthews, Pennington; Edward C. Van Sooten, Stewartsville; Carmen Ferraluolo, Hanover; Rupert Frieberger, Allentown; Klein Brothers, Stockton; Robert P. Thompson, Blairstown, N. J.; Henry L. Landis, Schwenksville and Vincent B. Alderfer, Telford, Penna.

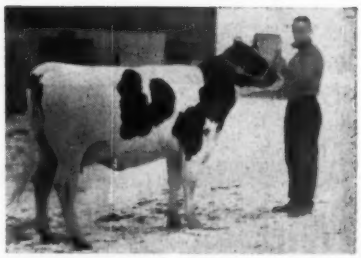

CARNATION SALLY SPOFFORD SPOFF ($2000)
Top selling animal at the Watertown Blue Ribbon Sale, Watertown, Wis., Nov. 5. A daughter of Carnation Madcap Butter Boy, she calved late in December with a beautiful heifer calf by Frasea Ideal Pilot. She is pictured January 16 at the Pennsylvania Farm Show with her new owner, Robert S. Barr, Port Matilda, Pa.

LIBERTY HILL DISPERSAL

CATALOG SUMMARY

35 Females 2y & over (4 calves under 3 mos. s.w.d.)	**$13,200**	**$377.14**
2 Bred Yearlings	**505**	**126.25**
9 Open Yearlings	**3,055**	**339.44**
13 Heifer Calves Over 3 mos.	**3,165**	**243.46**
1 Bull over 3 mos.	**195**	**195.00**
60	**$20,800**	**$346.67**

It was a raw, wet day on December 7 when the Liberty Hill Farm Dispersal was held at Pittsford, N. Y., but nothing dampened the enthusiasm of the bidders and buyers. A glance at the sale summary given above shows the averages and indicates the kind of sale it was—particularly strong in the heifer calf and yearling categories—with 13 heifers under a year old averaging $243.46 and 9 open yearlings averaging $339.44.

The Liberty Hill herd was established in 1929 by the late F. W. Lovejoy, one of the top officers in the Eastman Kodak Corporation of Rochester, N. Y. For close to 15 years manager of the farm and herd has been Ralph W. Ash, and under his management the herd established a reputation for high production on 2X milking. Originally from Clover Heights foundation stock, the herd

(Please turn to page 114)

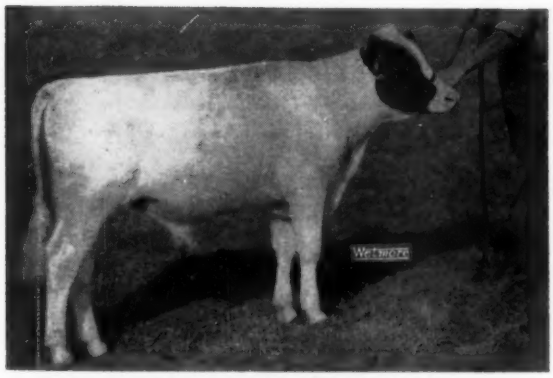

BUDD FARM DUNLOGGIN KING

Frozen Semen

From

Budd Farm Dunloggin King

Available

BUDD FARM DUNLOGGIN KING is our inbred son of the famous brood cow, Dunloggin Duchess Anna (EX-94) with an 11-yr-old record of 941 fat and over 100,000 after 11 years of age. King's sire is Budd Farm Master Ace (VG), a son of Duchess Anna sired by Budd Farm Lauxmont Master (VG-GM). King is also a maternal brother to Erindale Dunloggin Anna (EX-95) with 1479 and 1487 on 3X.

KING semen is available at $100 per service with a living calf guaranteed. Address all inquiries to Buth Brothers, Creston Farms, Comstock Park, Mich. Phone Grand Rapids, EMpire 1-1810.

CRESTON FARMS

Buth Brothers
Comstock Park, Michigan

Boost Test, Type & Production With A "Booster" Son

OUR SENIOR HERD SIRE

Glenafton Booster

Our high-test bred son of Montvic Rag Apple Marksman from Vee Rag Apple Hartog with two records over 900 lbs. fat on 2X milking, her best one being 947 lbs. with 5% test. She is an inbred daughter of Montvic Chieftain 7th from Pebble Beach Vera Secunda with 947 lbs. fat, 4.7% test.

Write For Prices And Pedigrees

DEVINE'S MT. HOPE FARM

T. J. Devine, Owner — Taunton, Massachusetts — O. T. Charlwood, Manager

DANA manufactures the famous 2-Color-Nylon neck chain markers . . . markers and numerals are all solid Nylon . . . no paint to chip out.

For free illustrated catalog write
C. H. Dana Co., Inc.—Established, 1861
Hyde Park 2, Vermont

Situation wanted as Working Farm Manager. Well experienced in milk production, feeding and breeding of Reg. Holsteins. Can artificially inseminate and handle frozen semen. Mechanically inclined, field crop production and supervision of help. College and Graham School graduate. Write

Box 782
Holstein-Friesian World, Lacona, N. Y.

WANTED

Wanted Working Herdsman — To assume charge of 60 cow registered Holstein milking herd. Will have full responsibility for herd and 200 acre highly fertile farm. Modern home with oil furnace, bulk tank, Surge pipeline in 49 cow barn. Cows housed in loafing shed. Salary $300 plus heat, electricity and milk. Knowledge of feeding, herd health and artificial insemination absolutely essential. Other help in family desirable. This is a three man operation.

BOX 783

Holstein-Friesian World - Lacona, N. Y.

Offering a Son of

WIS LEADER

from an 815-lb. Dam

Born April 15, 1957. Show type, well grown, well marked. His dam is an 815-lb. fat 4.5% producer with four records over 700 lbs. fat, including an AR record of 733 lbs. fat, 4.5%, all 2X milking. Price $400 at our farm. Can furnish photo and pedigree on request.

We also have several younger sons of WIS LEADER for sale out of show dams.

GEORGE KEIFFER

Auburndale Wisconsin

LIBERTY HILL (from page 112) has progressed with a succession of sires being favorably proven, including Carnation Parader, Prince Rupert Posch, Knollwood Bonheur Chieftain 11th and others. Of the 69 cataloged animals at the time of the dispersal, only one did not carry the Liberty Hill prefix.

Liberty Hill Triune Grace 3823412 (GP), a Graymar Triune Model Bessie daughter heading for 600 lbs. on 2X as a 3-yr-old, was first in the sales list at $730, going to Paul & Lillian Sabal, Cranesville, Pa., who also purchased the one animal not home bred. At $590 the latter was a Hillmac Sovereign daughter classified Very Good and with 562 lbs. fat 2X as a sr. 2-yr-old.

C. M. Huntley & Son, Walworth, N. Y., took four head with Liberty Hill Lelass at the top of the list for $600—she a Liberty Hill Leader daughter with 511 and 527 lbs. fat at 2 and 3 years and out of a 657-lb. K B C 11th daughter. Another paying $600 for a milking female was Harold Weigert, Victor, N. Y. His choice was a beautiful uddered fresh daughter of Inka Supreme Posch, classified VG and with records to 514 lbs. fat. The heifer calf from this cow brought $175.

The nine young daughters of Pabst Sir Roburke Rag Apple selling were the center of attention. Arthur Ball, Hertina Farms, Clarence, N. Y., took seven head, including three of these Roburke daughters at from $475 to $560, the oldest just two years old.

Warren Campbell, Sterling, N. Y., paid $555 for a Sir Bess Ormsby Fobes Dean daughter, and Allen R. Bauchle, Henrietta, N. Y., paid $550 for a daughter of K B C 11th with five records from 508 to 646 lbs. fat on 2X.

The successful event was managed by Harris Wilcox, Bergen, N. Y., with his usual organization on duty. Manager Ralph Ash will continue at the farm, at least for the present, although little or no livestock will be carried in the immediate future.

Buyers follow: —R.H.H.

Paul & Lillian Sabal, Cranesville, Penna.
Liberty Hill Triune Grace (6-53) $730
Dell Echo Bonnie Wanda (11-52) 590
C. M. Huntley & Son, Walworth, N. Y. (4)
Liberty Hill Lelass (1-53) 600
Liberty Hill L Louanne (12-53) .. 495
Harold Weigert, Victor, N. Y.
Liberty Hill Inka Elaine (11-50) 600
Hertina Farms, Clarence, N. Y. (7)
Liberty Hill Roburke Lassie (7-56) 560
Liberty Hill Roburke Eliza (11-55) 500
Liberty Hill Roburke Abbie (9-56) 475
Liberty Hill Lannette (3-54) 425
Warren Campbell, Sterling, N. Y.
Liberty Hill Mary Dean (5-52) ... 555
Liberty Hill Bonchief Beth (1-56) 450
Allen R. Bauchle, Henrietta, N. Y.
Liberty Hill Bonchief Louanne (10-50) 550
Liberty Hill Bonchief Maria (8-51) 440
Liberty Hill Imperial Lizzie (7-53) 420
Walter Van Buren, Lockport, N. Y.
Liberty Hill Maribelle (11-53) 450
Liberty Hill Lebetty (8-54) 400
W. A. Bossard, Hornell, N. Y.
Liberty Hill Improse (2-53) 450
Philip E. Richardson, Akron, N. Y.
Liberty Hill Le Abbie (5-54) 435
Leon A. Piguet, East Aurora, N. Y. (2)
Liberty Hill Princess Elizabeth (12-45) 405

Other buyers were: H. Robert Bauchle, Henrietta; Harold T. Bauchle, Henrietta; Dean D. Andera, East Aurora; Daniel Ryan, Livonia; O. K. Farms, Churchville; Francis Buckenmeyer, Alexander; George Herman, Pavilion; Lloyd Van Honegham, Marion; George J. Durkee, Clifton Springs; Kreb Brothers, Spencerport; Herbert C. Genagon, Byron; Lawrence R. Basom, Corfu; Linehan Brothers, Clifton Springs; Joseph M. Wood, Jr., Oakfield; Arthur G. Bradley, Macedon; Walter G. Hanna, Avon; Dr. Brownell Jamison Rush; Glo-Mor Farms, Akron Loen D. & Gayle T. Nolan, Lyons Richard Wolf, Attica Albert Rykbast, Clifton Springs Alvin Wells, Castile; Douglas Weigert, Victor; Sam Sarce & Son, Brockport; and James E. Laird, Waterloo, New York.

AUREOMYCIN IN DAIRY FEEDS

Dairy farmers soon will be able to feed their lactating cows a ration containing one of the disease-fighting antibiotics. The U.S. Food and Drug administration indicates it is about to lift a long-time ban on adding a "wonder drug" to feed for milk cows. FDA action is not, at this time, a blanket clearance for all antibiotics. Just one, Aureomycin.

FDA's move will permit feed manufacturers to offer dairy farmers a ration that, due to the action of the antibiotic, will reduce losses from foot rot, bacterial diarrhea (scours), and respiratory infections (rhinotracheitis-shipping fever complex) in dairy cattle. USDA's Agricultural Research Service does not list specific losses from these diseases in dairy cattle, but animal husbandry authorities estimate losses at millions of dollars annually. For some years antibiotics have been included in feeds for swine, poultry, sheep, and beef cattle.—Agribusiness Outlook

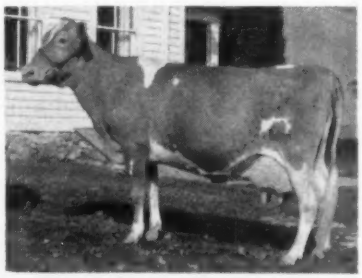

LANGMEADOW MINNNIE (EX)
Here is a picture of the Michigan Guernsey cow who set a new mark for all breeds to shoot at with a 365-day 2X record of 26,655 lbs. milk, 5.5%, 1461 lbs. fat, as reported in our January 25 issue.

THE

Carrington Dispersal Sale

CARRINGTON FARMS

AUSTIN - TEXAS

ONE OF AMERICA'S GOOD HERDS FOR BOTH TYPE AND PRODUCTION

Fri. - Sat. — March 21 - 22

THE SIRES THE CARRINGTON ANIMALS ARE BRED TO AND BY

14 SIRED BY HIM - 8 BRED TO HIM

FRANLO GEN TREASURE MODEL (EX-GM)
One of Canada's most popular sires - daughters to 1092 F., has a daughter A.A. nominee and two daughters nominated All-Canadian.

10 HEAD BY HIM - HE ALSO SELLS

OOSTIE STANDOUT
All-American Sr. Yrlg. 1954
All-American Bull Calf 1953
Res. All-American 2-yr-old 1955
Son of Carnation Standout (EX) from a granddaughter of Oostie Princess Inka (EX).

7 HEAD SIRED BY HIM - 5 BRED TO HIM

SPRING FARM FOND HOPE (EX)
3 times All-Canadian and 4 times member of All-Canadian Produce. "Greatest All-Time sire of All-Canadians." Six daughters EX. Sired both grand champions at 1957 CNE.

The Carnation Sires

12 SIRED BY HIM

PINE ARBOR WALKER FOBES DEAN (EX)
All-American Jr. Yrlg. 1950.
Son of Pabst Roamer Dean Walker Lad (EX-GM).

CARNATION PROGRESSOR VICTOR
24 of his sons and daughters sell and 14 head bred to him. He is a son of Hallrose Progressor (EX-GM) from Carn. Violet Tilda Hazel 5y9m 3X 365d 20,735M. 803.2 F. - an intense Carnation pedigree.

CARNATION SKY CHIEF
14 sons and daughters sell - 19 bred to him - son of Carn. Professor (EX) from Carn. Skylark Madcap Fay 2y8m 365d 14,757M 3.9% 580.2 F. - next dam 1011-lb. Governor daughter.

12 HEAD BRED TO HIM

DELATAFT DOUBLE FOND HOPE
Gr. Champion at Southwestern, Houston, and Heart O' Texas. Jr. Champion at San Antonio. 1st 2-yr-old at Regional, Pan-Am. and State B & W. Double grandson of Spring Farm Fond Hope.

HER TREASURE MODEL SON ONE OF THE GREAT HERD SIRE PROSPECTS OF THE YEAR

HIGHFIELD TY NATOMA
4-10 3X 355d 22314 m. 809 f.

The young son of Highfield Ty Natoma (see her picture, left) was born 3-1-57 - his name - **Carrington T N T** - 1312307. ONLY A DISPERSAL COULD GET THIS BULL AWAY FROM CARRINGTON FARMS.

Type Score: 83.3
3 EX. - 24 VG - 46 GP - 9 G
(None lower)

OVER 30% OF THE HERD IN 600-LB. FAT BRACKET

Write for our latest Herd Folder to:
JOE C. CARRINGTON, Owner
Box 1175 . . . Austin, Texas

To reserve a catalog by mail, write to:
C. B. SMITH
Sale Mgr. & Auctioneer - Williamston, Mich.

WHO are they?

WHAT did they do?

WHERE is their influence today?

We'll have most of the answers on these and many other significant Dunloggin animals in the . . .

DUNLOGGIN BLOODLINE ISSUE

April 12, 1958

DUNLOGGIN was dispersed 15 years ago, but their influence in the breed still stretches from Maine to California - from Canada to the Deep South. Here is a RARE opportunity for every breeder working with Dunloggin bloodlines. Write us today for advertising rates. Free assistance with copy preparation on request.

Make Your Plans NOW — Deadline March 20

Holstein-Friesian World — Lacona, New York

MONDAY, MARCH 3

IS THE DATE FOR THE

Jack Constantine Complete Dispersal

AT LEE BROS'. AIRPORT FARM ON HIGHWAY 99 — 3 MI. SOUTH OF

MT. VERNON, WASHINGTON

— THIS ALL-AMERICAN NOMINEE SELLS —

TIETON MADCAP BETSY 2760473 (EX)
This is one of the great daughters of Carnation Madcap Marksman selling.
She was nominated for All-American aged cow in 1954, was senior and grand champion at the Western Washington Fair. Our foundation was 22 daughters of Carnation Madcap Marksman. She has over 700 F.

100 FEMALES

3 YOUNG BULLS

-- HERD CLASSIFICATION --

1 EX. - 14 VG - 19 GP - 5 GOOD

-- Average - 84 Points --

The DHIA Average

Consistently 450 to 500 F. - 2X

— SELLING —9 DAUGHTERS OF CARNATION MADCAP MARKSMAN (VG-GM)

He was full brother to the Gold Medal, Carnation Imperial Madcap Lad of Carnation; and to Carnation Imperial Cavalier, Excellent and SMP sire.

←— Carnation Revelation Masterman (VG)

FORMER HERD SIRE — 27 DAUGHTERS SELLING

He is a Revelation son from Carn. Inka Heilo Masterpiece, an 896-lb. son of Imperial.

He has done a wonderful job in this herd, is now head of the Les Gilmore herd in Canada, was 12 times grand champion in Canada. . . . His 16 three year old daughters have records averaging — **12,788 M 503 F all 2X.**

-- PRODUCTION --

35 RECORDS COMPLETED — 2X

(Mostly 2, 3 and 4-year-olds)

4 Over 700 F.
9 Over 600 F.
24 Over 500 F.
32 Over 400 F.

TOP-NOTCH CARNATION BREEDING —

Heavy Production — with Great Type

-- SELLING --

17 Daughters of --

GILMORE MAGIC LAD

He is a son of Carnation Willowdale Magic VG Reserve All-American Junior Yearling bull of 1947. His two nearest dams are both over 1000-lbs. of fat and average 1065-lbs.

JACK CONSTANTINE, Owner

Kent — Route 2 - Washington

For catalog write —**R. E. Everly** Sale Manager

Seattle 4 616 New World Life Bldg., **Washington**

SALE CALENDAR

Feb. 3 Oakville, Ont., (Hays Sale Arena) Velbar Farms Holstein Dispersal, Managed by Hays Farms Ltd., Oakville, Ont.

Feb. 5 Earlville, N. Y., 342d Earlville Sale, Managed by R. Austin Backus Inc., Mexico, N. Y.

Feb. 8 Williamston, Mich., 143rd Wolverine Sale, Managed by C. B. Smith, Williamston, Mich.

Feb. 10 Galena, Md. Olin S. Davis, Jr., Milking Disp., Harvey Rettew, Mgr., Manheim, Pa.

Feb. 10 Franksville, Wis., J. C. Ellis Dispersal, Managed by Piper Bros., Watertown, Wis.

Feb. 15 Roscoe, Ill., Art Loveland Dispersal, Managed by Piper Bros., Watertown, Wis.

Feb. 15 South Kingston, R. I., B. H. Brow Dispersal

Feb. 17 Springfield, Mo., James Valley Farm Dispersal, James McLean, owner.

Feb. 18 Frederick, Md., (Fairgrounds) M. G. & R. R. Graves Dispersal, Managed by H. C. Barker, Frederick, Md.

Feb. 20 Lancaster, Pa., 181st Garden Spot Sale, Managed by R. Austin Backus, Inc., Mexico, N. Y.

Feb. 24 Gallipolis Ferry, W. Va., Lester Jordan Dispersal.

Feb. 25 Oakville, Ont. at Hays Sales Arena, Norloch Farms, Est. C. E. Downing, Beachville, Ont., Managed by Hays Farms Ltd., Oakville, Ont.

Feb. 25 Louisburg, Kansas, Charles McPheeters Dispersal, Managed by T. Hobart McVay, Nickerson, Kans.

Feb. 25 Lebanon, Pa., J. Ammon Kreider Dispersal, Managed by Harvey Rettew, Manheim, Pa.

Mar. 1 Annville, Pa., Ammon Graby Dispersal, Managed by Harvey Rettew, Manheim, Pa.

Mar. 3 Mt. Vernon, Wash., (at Lee Bros. Farm) Jack Constantine Dispersal, Managed by R. E. Everly, 616 New World Life Bldg., Seattle 4, Wash.

Mar. 3 Red Creek, N. Y., Woosterdale Dispersal, Chas. Vosburgh, Sale Mgr., Cortland, N. Y.

Mar. 3 Watertown, Wis., Wisconsin Breeders Sale, Managed by Francis Darcey & Sons, Watertown, Wis.

Mar. 5 Delaware, Ohio, Winter Quality Sale, Managed by Ohio Holstein-Friesian Ass'n., Wooster, Ohio

Mar. 5 Earlville, N. Y. The Sir Bess Ormsby Fobes Dean Special Earlville and 343rd Earlville Sale, Managed by R. Austin Backus, Inc., Mexico, N. Y.

Mar. 8 Lebanon, Pa., Wm. Grady Dispersal, Managed by Harvey Rettew, Manheim, Pa.

Mar. 8 Williamston, Mich., 144th Wolverine Sale, Managed by C. B. Smith, Williamston, Mich.

Mar. 10 Bernville, Pa., Harvey W. Stoudt Farm No. 2 Dispersal, Managed by Harvey Rettew, Manheim, Pa.

March 10 Warsaw, Ind., (Fairgrounds) Charles Smoker & Ross W. Osborn Dispersal, Leesburg, Ind., Managed by Leland J. Osborn, Pierceton, Ind.

Mar. 11 Bozeman, Mont., (Fairgrounds) Montana State Holstein Sale, Managed by R. E. Everly, 616 New World Life Bldg., Seattle 4, Wash.

Mar. 12 Selinsgrove, Pa., H. W. Kirstetter and Harry Kuster, Jr. Dispersal. Managed by Harvey Rettew, Manheim, Pa.

Mar. 13 Canandaigua, N. Y., 8th Canandaigua Sale, Managed by Harris Wilcox, Bergen, N. Y.

Mar. 14 Mt. Joy, Pa., Elmer Shearer Est. Dispersal, Managed by Harvey Rettew, Manheim, Pa.

Mar. 15 Lebanon, Pa., 36th Annual Spring Sale, F. L. Heilman & Son, Owners. Managed by Harvey Rettew, Manheim, Pa.

Mar. 15 Tulare, Calif., Ivel Registered Holstein Dispersal, Mr. and Mrs. Levi Hubble, Owners; Managed by L. H. McDaniel, Box 1030, Turlock, Calif.

Mar. 17 Hillsboro, Oregon (Fairgrounds) Oregon State Holstein Sale, Managed by R. E. Everly, 616 New World Life Bldg., Seattle 4, Wash.

Mar. 18 Dauphin, Pa., George Coover & Son's Sale. Managed by Harvey Rettew, Manheim, Pa.

March 18 New Alexandria, Penna. William P. McChesney Complete Dispersal, Managed by R. Austin Backus, Inc., Mexico, N. Y.

Mar. 19 Marion, Ind., (4-H Park), Indiana State Spring Sale, Managed by Leland J. Osborn, Pierceton, Ind.

Mar. 20 Lancaster, Pa., 182nd Garden Spot Sale, Managed by R. Austin Backus, Inc., Mexico, N. Y.

March 21-22 Austin, Texas, Carrington Farms Dispersal, Managed by C. B. Smith, Williamston, Mich.

March 22 Venango, Penna. J. G. and Donald Sherred Complete Dispersal, Managed by R. Austin Backus Inc., Mexico, N. Y.

Mar. 22 Tyrone, Pa., Marion Louden Sale, Managed by Harvey Rettew, Manheim, Pa.

March 22 Lewiston, Minn., Wes-B-Don Farm Dispersal, Wesley W. Randall & Son, owners; Managed by Piper Bros. Farms, Watertown, Wis.

Mar. 24 Middletown, Pa., Grand View Farms Annual Spring Sale, C. S. Erb.

Mar. 27 Myerstown, Pa., Henry K. Miller Sale, Managed by Harvey Rettew, Manheim, Pa.

Mar. 28 Northampton, Mass., Massachusetts State Sale, Managed by Massachusetts Holstein Assn.

Mar. 29 Parksburg, Pa., Omar Mast Dispersal, Managed by Harvey Rettew, Manheim, Pa.

March 31 Beaver Dam, Wis., Herb Zepp Dispersal. Managed by Francis Darcey & Sons, Watertown, Wis.

April 1 Watertown, Wis., Anniversary Sale, Managed by Francis A. Darcey & Sons, Watertown, Wis.

Apr. 2 Earlville, N. Y., 344th Earlville Sale, Managed by R. Austin Backus Inc., Mexico, N. Y.

Apr. 5 St. Charles, Ill., Illinois State Holstein Sale, Russell Mathews, Sec'y., R-2, Woodstock, Ill.

Apr. 8 Elverson, Pa., John J. Stoltzfus Milking Herd Dispersal and Production Consignments from Elmer B. Stoltzfus and John M. Umble. Managed by R. Austin Backus, Inc., Mexico, N. Y.

April 10 Preble, N. Y. Robert D. Knapp & Sons Sale, Managed by R. Austin Backus Inc., Mexico, N. Y.

Apr. 12 Uniontown, Pa., Work Farms Annual Heifer Sale. Jointly managed by Pennsylvania Holstein Association, State College, Pa., and R. Austin Backus, Inc., Mexico, N. Y.

Apr. 14 Williamston, Mich., Wolverine Classic and 145th Wolverine Sale, Managed by C. B. Smith, Williamston, Mich.

Apr. 17 Lancaster, Pa., 183rd Garden spot Sale, Managed by R. Austin Backus, Inc., Mexico, N. Y.

Apr. 18 Doylestown, Pa., 8th Southeastern Pa. Breeders' Heifer Sale. Managed by R. Austin Backus, Inc., Mexico, N. Y.

April 19 Cazenovia, N. Y. Little Brook Farms Annual Registered Heifer Sale, Managed by R. Austin Backus, Mexico, N. Y.

Apr. 19 Barre, Vt., Allen Andrus Disp., Managed by W. A. Baker, Box 231, Exeter, N. H.

April 21 Thurmont, Maryland Samuel T. Royer Jr. Complete Dispersal, Managed by R. Austin Backus Inc., Mexico, N. Y.

Apr. 26 Williamston, Mich., Heifer Sale and 146th Wolverine Sale, Managed by C. B. Smith, Williamston, Mich.

April 28 Cedarburg, Wis., George Weidman Dispersal, Managed by W. L. Baird Co., Waukesha, Wis.

April 29 Waukesha, Wis., 44th Anniversary Sale, Managed by W. L. Baird Co., Waukesha, Wis.

April 30 Sheboygan, Wis., Harold Gerbing Dispersal, Managed by W. L. Baird Co., Waukesha, Wis.

May 1 Willow Street, Pa., First Southeastern Penna. ABC Sale. Managed by R. Austin Backus, Inc., Mexico, N. Y.

May 7 Earlville, N. Y., 345th Earlville Sale, Managed by R. Austin Backus Inc., Mexico, N. Y.

May 8 Canandaigua, N. Y., 9th Canandaigua Sale, Managed by Harris Wilcox, Bergen, N. Y.

May 10 Williamston, Mich., 147th Wolverine Sale. Managed by C. B. Smith, Williamston, Mich.

May 12 Elkhorn, Wis., Elkhorn Classic, Managed by Piper Bros., Watertown, Wis.

May 14 Potosi, Mo., Casey Dairy Dispersal, Managed by Bob Stovesand, Cedar Hill, Mo.

May 15 Lancaster, Pa., 184th Garden Spot Sale, Managed by R. Austin Backus, Inc., Mexico, N. Y.

May 24 Brighton, Colo., 29th Annual Colorado Holstein Consignment Calf Sale

May 26 Oakville, Ont., at Hays Sale Arena, Canadian National Sale, Managed by Hays Farms Ltd., Oakville, Ont.

May 27 Oakville, Ont., at Hays Sale Arena, Rosafe Seventh Annual Sale, Managed by Hays Farms Ltd., Oakville, Ont.

May 29 Brighton, Colo., 29th Annual Calf Sale, Robert Montgomery, Chairman

June 6 Springfield, Mass. (E. States Expo. Grounds) New England National Convention Sale. Management N. E. States H. -F. Ass'n & W. A. Baker, Exeter, N. H.

June 11-12 Earlville, N. Y., Earlville Super-Duper and the 346th Earlville Sale, Managed by R. Austin Backus, Inc., Mexico, N. Y.

June 14 Williamston, Mich., 148th Wolverine Sale, Managed by C. B. Smith, Williamston, Mich.

June 19 Lancaster, Pa., 185th Garden Spot Sale, Managed by R. Austin Backus, Inc., Mexico, N. Y.

July 24, Lancaster, Pa. 186th Garden Spot Sale, Managed by R. Austin Backus Inc., Mexico, N. Y.

August 6 Earlville, N. Y. 347th Earlville Sale, Managed by R. Austin Backus, Inc., Mexico, N. Y.

August 21 Lancaster, Pa. 187th Garden Spot Sale, Managed by R. Austin Backus Inc., Mexico, N. Y.

Sept. 3 Mineral Point, Wis., Wisconsin Southwest State Sale, Managed by Piper Bros., Watertown, Wis.

September 10 Earlville, N. Y. 348th Earlville Sale, Managed by R. Austin Backus Inc., Mexico, N. Y.

September 18 Lancaster, Pa. 188th Garden Spot Sale, Managed by R. Austin Backus Inc., Mexico, N. Y.

Sept. 26 Schaghticoke, N. Y. (Schaghticoke Fairgrounds), 8th Annual Tri-County Sale, Managed by R. Austin Backus, Inc., Mexico, N. Y.

Sept. 27. Rutland, Vt., (Fairgrounds) Vermont State Sale

Sept. 27 Flemington, N. J., New Jersey State Sale, Managed by R. Austin Backus Inc., Mexico, N. Y.

October 1 Earlville, N. Y. 349th Earlville Sale, Managed by R. Austin Backus Inc., Mexico, N. Y.

October 4 Rhinebeck, N. Y. 20th Annual Eastern New York and U-S-O Holstein Club Sale, Managed by R. Austin Backus Inc., Mexico, N. Y.

Oct. 11 Ottawa, Ont., Kemptville Unit Sale, Managed by Hays Farms Ltd. Oakville, Ont.

Oct. 13 Grafton, Ont., Quinte Unit Sale Managed by Hays Farms Ltd., Oakville, Ont.

Oct. 16 Woodstock, Ont., Fairgrounds, Oxford Unit Sale, Managed by Hays Farms Ltd., Oakville, Ont.

Oct. 20 Oakville, Ont., Hays Sales Arena, All-Canadian Sale, Managed by Hays Farms Ltd., Oakville, Ont.

Oct. 20 Indianapolis, Ind., Central Indiana Blue Ribbon Sale, Managed by W. L. Baird Co., Waukesha, Wis.

October 21 Paris Hill, N. Y. 18th Oneida County Sale, Managed by R. Austin Backus Inc., Mexico, N. Y.

Oct. 21 Oakville, Ont., at Hays Sale Arena, Central Ontario Sale, Managed by Hays Farms Ltd., Oakville, Ont.

October 23 Lancaster, Pa., 189th Garden Spot Sale, Managed by R. Austin Backus Inc., Mexico, N. Y.

Oct. 28 Oakville, Ont., (at Hays Sales Arena) Geo. M. Van Patter Woodland Farms Dispersal (Aylmer, Ont.) Managed by Hays Farms Ltd., Oakville, Ont.

November 5 Earlville, N. Y. 350th Earlville Sale, Managed by R. Austin Backus Inc., Mexico, N. Y.

Nov. 8 Morrisville, N. Y., 4th Empire Breeders Sale, Managed by R. Austin Backus, Inc., Mexico, N. Y.

Nov. 10-11 Waukesha, Wis., U. S. National Blue Ribbon Sale, Managed by W. L. Baird Co., Waukesha, Wis.

Nov. 17 Watertown, Wis., U. S. National Blue Ribbon Sale, Managed by Francis Darcey & Sons, Watertown, Wis.

Nov. 18 Watertown, Wis., Arthur Hoffer Dispersal, Managed by Francis Darcey & Sons, Watertown, Wis.

Nov. 19 Toronto, Ont., at Royal Winter Fair, Sale of the Stars, Managed by Hays Farms Ltd., Oakville, Ont.

November 20 Lancaster, Pa. 190th Garden Spot Sale, Managed by R. Austin Backus Inc., Mexico, N. Y.

Dec. 1 Oakville, Ont., at Hays Sale Arena, Hays Eleventh Anniversary Sale, Managed by Hays Farms Ltd., Oakville, Ont.

December 3-4 Earlville, N. Y. Earlville Invitational and 351st Earlville Sale, Managed by R. Austin Backus Inc., Mexico, N. Y.

December 18 Lancaster, Pa., 191st Garden Spot Sale, Managed by R. Austin Backus Inc., Mexico, N. Y.

COMING EVENTS

Jan. 29-Feb. 9, 1958 Florida State Fair, Tampa; Hilton Boynton, Judge, Feb. 5 at 7 p. m.

Feb. 4 Columbia, S. C., Annual Meeting South Carolina Holstein-Friesian Ass'n

Feb. 5 Toronto, Ont., (Royal York Hotel) Annual Meeting Holstein-Friesian Ass'n of Canada.

Feb. 5 Florida State Meeting, 2 p. m., State Fairgrounds, Tampa, Fla.

Feb. 7-16 San Antonio Stock Show and Rodeo, San Antonio, Texas, A. B. Johnson, Gen. Mgr.

Feb. 11 New Mexico State Meeting, State College, New Mexico.

Feb. 11 Ohio State Meeting. The Neil House, Columbus, Ohio.

Feb. 14-15 Modesto, Calif., Annual Meeting California Holstein-Friesian Ass'n

Feb. 18 North Dakota Holstein Breeders Meeting, Jamestown, N. Dak.

Feb. 21 Houston, Texas, Holstein Judging Houston Fat Stock Show & Rodeo, 8 a. m.

Feb. 21 - March 3 National Exposition of Cuba, at Havana. Holstein judging Feb. 23. Harvey Swartz, Judge.

Feb. 24-25 Rice Lake, Wis. Annual Meeting—Wisconsin Holstein Association.

Mar. 11 Montana Holstein State Meeting, Bozeman, Mont.

March 17-22 Waukesha, Wis. Waukesha Dairy Show. Holstein Day March 18, Judge Delbert Kingston.

Mar. 21 Texas State Meeting, Austin, Texas.

March 29 Northfield, Minn., Annual Meeting Minnesota Holstein-Friesian Ass'n

May 9 Baton Rouge, La., Annual Meeting Louisiana Holstein-Friesian Assn.

May 23 Brighton, Colo., Colorado Black & White Show.

September 27-October 4—Waterloo, Ia., 46th annual National Dairy Congress

8TH ANNUAL HARVEST OF STARS SALE

CATALOG SUMMARY

43 Females 2y & over	**$17,935**	**$417.09**
(13 calves under 3 mos. s.w.d.)	**830**	**63.85**
3 Bred Yearlings	**1,055**	**351.67**
2 Open Yearlings	**525**	**262.50**
4 Heifer Calves Over 3 mos.	**1,290**	**322.50**
2 Bulls over 3 mos.	**650**	**325.00**
54	**$22,285**	**$410.83**
6 4-H Club Calves	**1,675**	**279.17**

Fifty-four head in the 8th Annual Harvest of Stars Sale at St. Charles, Illinois on October 26 brought a total of $22,285 with six 4-H calves bringing $1675.

Apple River Meadows of Apple River, Illinois took five head for a total of $2240; these included a 2-year old daughter of Budd Farm Master Duke from Rock River Farms at $600, a 2-year old daughter of Zurbridge Admiral Burke from Howard Farm at $525, another 2-year old by Zurbridge Nobly Born from Squaw Prairie Farm at $450 and two from Dixie Farms, a 2-year old daughter of King Shore Pontiac Romulus at $400 and a 4-year old daughter of the Ty-Vic bull at $365.

Butzridge Farm of Kankakee furnished the top of the sale in Minnow Creek Ideal Rose, daughter of Bancroft Acres Successor Posch with one 600-lb. record and three other records over 500 fat. She was purchased by George A. Fox of Sycamore, Illinois at $620. James F. Stiles of Waukegan took two of the tops, the Mooseheart Supreme daughter from Mooseheart Farm at $590 and a daughter of Gray View H T Emperor from Derridge Farm at $470. Loren Hoge of Harmon bought the Regal granddaughter of Gilbert Muller & Sons for $510.

The sale was under the management of the state association with the selections made by Pat Williams and Wilbur Goeke. Auctioneers were A. C. "Whitie" Thomson, Pat Williams and Hy Wiegand; pedigrees by Merle Howard and R. B. Howard.

Following is the list of buyers of animals selling for $400 and over:

George A. Fox, Sycamore, Ill.
Minnow Creek Ideal Rose (12-49) $620
(A. J. Butz & Son, Kankakee, Ill.)

Apple River Meadows, Apple River, Ill. (5)
Rock River Master Jane (5-55) 600
(Rock River Farm, Byron, Ill.)
Howard Farm Ro-Admiral Diamond (12-54) 525
(Robert B. Howard, Dundee, Ill.)
Eaglegate Burke Ollie (2-55) 450
(Merlin Carlson & Keene Belvidere Canning Co., Poplar Grove, Ill.)
Lady Dixie Farms Diamond (11-55) 400
(John Geske & Charles Beeler, McLean, Ill.)

James F. Stiles, Waukegan, Ill.
Mooseheart Supreme Johanna (1-53) 590
(Mooseheart, Mooseheart, Ill.)
Derridge Emperor Princess (1-53) 470
(John R. Derrer & Sons, Derridge Farm, Mt. Carroll, Ill.)

Loren Hoge, Harmon, Ill.
Gilberson Duchess Canary (9-55) 510
(Gilbert W. Muller & Sons, Washington, Ill.)

Hugh Felkert & Robert Cunningham, Mt. Morris, Ill. (6)
Whitill Rex Ruth (7-55) 490
(E. H. Ellingson & Son, Poplar Grove, Ill.)
Cardoa Canary Regalet (7-55) 440
(Cardoa Farm, Palatine, Ill.)
Belru Glenafton Techny Letitia (12-54) 420
(Holy Ghost Convent, Techny, Ill.)

Edward Nichols, McLean, Ill.
Val-Lou Regal Lochinvar Sue (9-54) 485
(Dixie Farm, McLean, Ill.)

Francis Neiner, Manteno, Ill.
Carlins Hilltop Jana (8-50) 465
(Calvin Meyer, Peotone, Ill.)

D. V. Holmes & Son, Kankakee, Ill.
Intercreeken Synny Ty-Ty Nobly (2-55) 465
(K. W. Cleland, Capron, Ill.)

W. S. Heggemeier, Kingston, Ill.
Roge King Canary Cooky (9-47) 465
(George W. Pheiffer, Kankakee, Ill.)

Ronald Helms, Lanark, Ill. (2)
Browndell King Portia (9-53) 460
(D. V. & Glenn Holmes, Kankakee, Ill.)

Joe Nolan, Winnebago, Ill.
Prairie Queen (12-50) 450
(Ross Logan, Seward, Ill.)

James Cornue, Hebron, Ill.
Meadowlands Romulus Rosemary (9-55) 435
(Lyle Grief, Dwight, Ill.)

Howard Farm, Dundee, Ill.
Amestead Bustress Ormsby Jean 435
(Alfred H. Ames, Zion, Ill.)

Vernon Mvelle, Kingston, Ill. (4)
Ra-Flo Reburke Roamer Anthony (9-55) 425
(R. E. Schoonhoven, Lena, Ill.)
Hark Pineside Susan (1-50) 415
(Green Top Farm, Genoa, Ill.)
Clavir Osborndale Hello (3-55) 400
(Clarence & Virgil Scheider, Red Oak, Ill.)

P. W. Fisk, Sycamore, Ill. (2)
Empress Jewell Barbetta (3-50) 420
(John Geske & Charles Beeler, McLean, Ill.)

Melvin J. Heisner, Peotone, Ill. (2)
Beauty Echo Ty-Vic Alice (11-53) 405
(Geske & Beeler)

Crawford & Greene, Belvidere, Ill.
(M) Calmey Anthony Rex (9-56) 400
(Calvin Meyer)

Other buyers were: George L. Morris, Tom Anderson, Herman Heinrich, Clare F. Kelly, Alice Lindstrom, William C. Miller, Ginther Wilharm, M. B. Nichols, John Lindstrom, Clinton G. Mark, Vernon Wettstein, Douglas Knights, Hartman & Son, Larry Foldal, John Van Fleet, Robert Wernz, Terry Grossen, Jerry G. Grossen, Pat & Bill Masching, Wesley Lindstrom, George Gudeman, Allen P. Nichols, Robert Lindstrom, and Stan Burnidge & Son, all of Illinois; and Canada Farms, Jamestown Indiana.

DUPLICATE NAMES

To some older breeders the name of the All-American nominee in the two year old heifers, Bess Burke Ormsby Mercedes, may have had a familiar ring. This heifer, second prize at Waterloo and owned by Max Hall of Brooklyn, Iowa is actually the second animal carrying this name; Article IV Sec. 17 of our By-Laws provides that, after a period of 20 years, duplicate names may be used except on certain "celebrated animals whose names shall never again be used or duplicated."

The first Bess Burke Ormsby Mercedes had the registration number 744-104, was born November of 1921 and was bred by John S. Sipple, Menomonie, Wisconsin. Her sire was King Bess Ormsby Burke, son of King Bess Johanna Ormsby and her dam was a

(Please turn to page 121)

Honorable Mention for All-American

And, Best of All, She is from One of Our Strongest Foundation Families

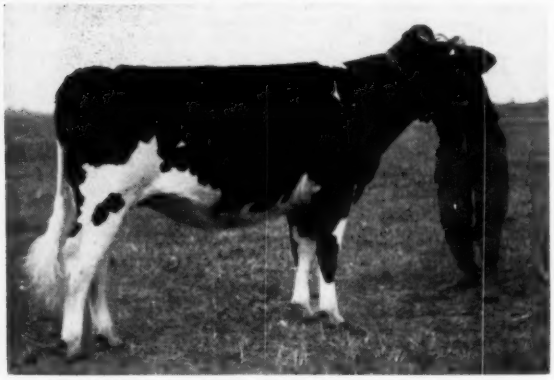

COLLINS-CREST BURKE SEELEY

Honorable Mention for All-American

1st Sr. Yrlg. & Junior Champion, N. Y. State Fair, 1957

A daughter of our former sire, Collins-Crest Regal Fobes (EX), and out of this great dam:

COLLINS-CREST SEELEY LUCILLE 4004934

Jr.	2y	365	2X	17,250	3.7	636
Sr.	3y	352	2X	20,910	3.7	781
Sr.	4y	365	2X	27,169	3.3	903

(In this latest lactation she averaged 80 lbs. for her first 290 days, and was never over 90 lbs.—this illustrates the persistency of this family).

Lucille goes in direct maternal line to one of our foundation females — for 3 generations over 700 lbs. fat on 2X.

A maternal sister to Burke Seeley has just finished with:

Jr.	**2y**	**365**	**2X**	**16,450**	**3.9**	**638**

Although never milking over 56 lbs. per day, she averaged 45 lbs. per day for the year. Fresh again now, she is already up to 80 lbs. She has a beautiful udder, just like her maternal sister.

HER SON BY WIS BURKE IDEAL (VG-GM) FOR SALE.

Burke Seeley is just fresh with a bull by WIS BURKE IDEAL (VG-GM). This calf comes from a good uddered, persistent milking family.

— He is for Sale —

Our Thanks and Good Wishes to

Larry Darling, Conewango Valley, N. Y., who purchased our Regal Fobes daughter for $1625 to top the 1958 New York Convention Sale. This young man is off to a great start with a foundation like her.

COLLINS-CREST FARM

DONALD COLLINS
Malone, New York

ALL-CANADIAN & ALL-AMERICAN

"Darkey" — A Bovine Beauty

SEGIS RAG APPLE EVELYN DARKEY 1065804 (VG)

First in milk and Res. Grand Champ. at Royal W.F. and C.N.E. Second at Chicago Int. Best Udder at C.N.E., Chicago and 2nd at the Royal. "Darkey" is one of many great producing females by "Bond Haven R. A. Maple," a plus proven sire with 343 daughters that average 105% for milk, 103% for fat of Breed Class Average. On test this year for first time, she has 11,200 milk and 425 fat since calving Aug. 12th.

Other recent 305d 2X records in the herd include:
1 - 20,000 lbs.; 2 - 19,000 lbs.; 1 - 18,000 lbs.;
3 - 17,000 lbs.; 2 - 16,000 lbs.; 5 - 15,000 lbs.;
and 2 - 14,000 lbs. Most of these cows are in calf to "Masterpiece," the last son of the great "Spring Farm Juliette."

(Where production and type are combined)

R. J. STEWART - RR 3 - STREETSVILLE, ONT.

The Budd Farm Senior Sire

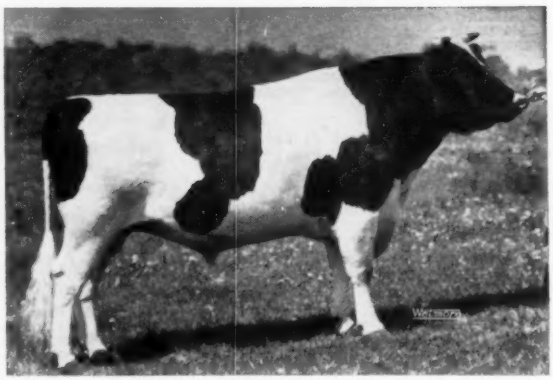

BUDD FARM MASTER ACE (VG)

MASTER ACE is our son of DUNLOGGIN DUCHESS ANNA (EX-94—941f) sired by BUDD FARM LAUXMONT MASTER (VG-GM), the proven son of 1362-lb. Erindale Lady Lauxmont.

A "VG" full sister to MASTER ACE has made 1015 fat as as Jr. 2-yr-old. A maternal sister, ERINDALE DUNLOGGIN ANNA (EX-95) has 1479 and 1487 on 3X. Two other maternal sisters have 999 fat and 922 fat.

BUDD FARM

Jack R. Budd — Belleville, Michigan

☆ INDEX OF ADVERTISERS ☆

ANCHOR SERUM CO. 97
Animal Research Products, Inc. 97
Arlinda Holsteins 66
BAIRD CO., W. L. 8
Bancroft Acres 106
Barker, Howard C. 106
Bartlett Farm 76
Beacon Milling Co., Inc. 103
Bock, George W. 101
Boerger, L. E. 49
Box 782 114
Box 783 114
Braun's Sunny Lea Farm 62-63
Breeders' Directory 105
Brigham Young University 69
Brow Dispersal, Ben 12-13
Budd Farm 120
Burgeson Farm 80
Burlingame, Field, Pierce & Browne, Inc. 105
CANBY, J. O. 80
Carey Farms 94
Carnation Milk Farms 18
Carrington Farms Dispersal 115
Casey, Glenn 106
Cedar Lane Farm 57
Central Ohio Breeding Assn. 79
Central States Sales Co. 97
Chautauqua Co. Holstein Club 104
Chevrolet Motor Division 99
Christoph Farms 8
Clayton Farms, Inc. 81
Coblentz, Austin 71
Collins-Crest 120
Constantine, Dispersal 117
Corse Press, Inc. 68
Cotton, R. L. 54
Creston Farms 113
Curtiss Candy IMproved Stud Service 95
DAIRY ASSOCIATION CO. 100, 102
Dana Co., C. H. 114
Danboro Holstein Farm 7
Devines Mt. Hope Farm 113
EBONITE 94
Elgin Co. Holstein Breeders Club 100
Elm-Becca Farm 95
Elmwood Farm 46-48
Everly, R. E. 105
FAIR HILL FARM 72
Fenstermaker, J. O. 106
Ferguson, James W. 106
Fernbrook Farm 9
Franklin Serum Co., O. M. 104
Freeman, Don & Lloyd 11
Frogmore Farm 55
GARDEN SPOT SALE 77
Giles Bros. 67
Golden Arrow Farms 97
Gough, Sam 104
Graham School 94
Graves Dispersal, M. G. & R. R. 78
Great Brook Farms 15
Green Meadow Farms 5
Guimond Farms 50
HATCH FARM, DR. JOHN 86
Hays Farms Ltd. 100
Hays, Harry 106
Hetts, Allen 52-53
Hickoryvale Farm 71
Hilltop Farms 3
Holstein-Friesian Ass'n. of America 75
Holstein-Friesian Ass'n. of Canada 105
Holstein-Friesian World 6, 116
Howacres 77
INTER COUNTY DAIRY CATTLE ASS'N. 58
JORDAN, LESTER 96
KIEFFER, GEORGE 114
Kingstead Farms 9
Kyland 2
LAKESIDE FARM 14
Lavacre Farms 17
Lewis & Sons, Chas. H. 74
Lillywhite Ranch 69
MAC-RA COMPANY 102
Mallary Farm 45
Maple Lawn Farms, Inc. 50
Mapoval Farm 49
Marlow Milking Machine Co., J. C. 101
Marshline Farms 8
Maryland-West Virginia Bull Stud 72
Mayer & Sons, Christ 61
Michigan Artificial Breeders Coop. 6
Mooseheart 90
McPheeters Dispersal, Charles 87
NATIONAL BAND & TAG CO. 100
National Pedigree Co. 80
Newman Holstein Farms 81
Northern Ohio Breeders Ass'n. 111
OSBORN, LELAND J. 106
Owen & Son, H. B. 77
Oxford & District Cattle Breeding Ass'n. 54
Oxford Co. Holstein Breeder's Ass'n 106
PABST FARMS INC. 124
Paganok Holstein Farms 68
Pellissier Dairy Farms 70
Perth Co. Holstein Breeders Ass'n. 106
Pfister, Bert 106
Phillips, Wm. W. 73
Pineyhill 10
Piper Bros. 83
RIVER VALLEY FARM 16
Rock River Farms 69
Rolling Knoll Farms 73
Rosafe Farms 85
Rustic Herd 77
SHAW'S RIDGE FARM 60
Shipley, W. A. 102
Shore Holsteins Ltd. 106
Sisson Farm 16
Smith, C. B. 106
Smoker & Osborn Dispersal 88-89
Sparta Brush Co. 107
Stewart, R. J. 120
Strohmeyer & Carpenter, Inc. 106
Swampy Hollow Farm 95
Swartz, Harvey W. 106
THOMSON, A. C. "WHITIE" 106
Trunlan Farm 58
Tum-A-Lum Farm 50
VALLEY FARMS DISPERSAL, JAMES 98
Vio Bin Corporation 104
Vosburgh, Chas. 105
WALTNER FARMS 70
Waterloo Holstein Breeders Ass'n. Inc. 106
Weldmeyer, Anton 82
Wetmore Co., Fred C. 106
Wilcox, Harris 106
Winterthur Farms 123
Wisconsin State Dept. of Public Welfare 59
Wolverine Classic 110
Woodbourne Farm 40-43
Woosterdale Farm 108

DUPLICATE (from page 119)

daughter of the old time show bull, Sir Pietertje Ormby Mercedes 14th.

The second Bess Burke Ormsby Mercedes was bred by her owner, 19-year old Max Hall who lives with his grandparents on a farm close to the village of Brooklyn, Iowa. Max first showed this heifer to blue ribbon junior calf at the All-Iowa show in 1955. She is sired by a son of the All-American and former national champion, Bess Skylark Ormsby Dora and her dam is by a paternal brother to Scott Meyer's National Champion, Miss Paganok Gingerbread Betty.

Max not only won second place two year old at Waterloo on this heifer but also had ninth place in the same class on Miss Weber Raven Duchess, a two year old he had bought from Mike Stewart of Maynard, Iowa a year ago. The Duchess heifer had been first at the 1957 Iowa State Fair for Max and she'd been junior champion there for Mike as a yearling in 1956. Hall was the only exhibitor at Waterloo, other than Elmwood Farms, to have two in the first ten this past year. The Bess Burke heifer freshened in September with a heifer calf by Spring Farm Fond Hope and, according to Max, has made 184-lbs. of fat in her first 90 days with a test of 3.8%.

Max's herd has 12 cows in milk and includes other daughters of the Dora bull, daughters of "Fond Hope" and of Pabst Sir Roburke Rag Apple. At the Iowa State Sale he purchased a granddaughter of Sir Tritomia Transmitter from Rockcrest Farms at one of the top figures as well as her heifer calf by Wis Leader for $300.

NEW MEMBERS LISTED BY STATES

As previously announced, the Board of Directors at its meeting in Chicago in December voted acceptance of the applications of 709 new members covering the period since their last meeting at the annual Convention in June. This list of new members came from 44 states and Puerto Rico, as shown by the following state by state breakdown, arranged alphabetically. Pennsylvania continues the rapid pace it has been setting during the past few years and leads the list quite substantially with 131, followed by New York with 114. Here is the list:

Alabama	4
Arizona	1
Arkansas	1
California	16
Colorado	7
Connecticut	5
Florida	1
Georgia	2
Idaho	6
Illinois	40
Indiana	21
Iowa	23
Kansas	7
Kentucky	12
Louisiana	3
Maine	5
Maryland	18
Massachusetts	7
Michigan	39
Minnesota	27
Missouri	7
Montana	1
Nebraska	2
New Hampshire	5
New Jersey	10
New York	114
North Carolina	10
North Dakota	3
Ohio	53
Oklahoma	3
Oregon	2
Penna.	131
Rhode Island	1
South Carolina	5
South Dakota	1
Tennessee	7
Texas	2
Utah	5
Vermont	5
Virginia	19
Washington	5
West Virginia	4
Wisconsin	65
Wyoming	1
Puerto Rico	8

The University of **Wisconsin's Saddle and Sirloin Club** is making plans to hold its 39th annual Wisconsin Little International Livestock Show in the University's Stock Pavilion on March 8, 1958.

1958 CLASSIFICATION SCHEDULE

State	Starting Date	Deadline Date	Fieldman
Southeast New York	Mar. 11	Feb. 11	Baldwin - Keene
Northwest Wisconsin	Mar. 11	Feb. 11	Brace
Western Ohio	Apr. 8	Mar. 1	Nichols - Moore
Central Pennsylvania	Apr. 15	Mar. 15	Nesbitt
North & South Dakota	May 13	Apr. 13	Stewart
Mont., Idaho, Utah	May 13	Apr. 13	Soper
Arizona-New Mexico	May 13	Apr. 13	Shortridge - Harris
Indiana	June 10	May 10	Miller
Maine-New Hampshire	June 10	May 10	Crissey
Ky., Tenn., Miss., La.	June 17	May 17	Cain
Southeast Pennsylvania	July 15	June 15	Nesbitt
Missouri-Arkansas	July 15	June 15	Harris
No. California-Nevada	Aug. 12	July 12	Shortridge
Colorado-Wyoming	Aug. 12	July 12	Soper
Southern Wisconsin	Sept. 9	Aug. 9	Brace
Iowa	Sept. 9	Aug. 9	Mathews
Western New York	Oct. 14	Sept. 14	Baldwin - Keene
W. Va., So. Va., N. C.	Oct. 14	Sept. 14	Burton
Western Pennsylvania	Nov. 11	Oct. 11	Nesbitt
Vermont-Massachusetts	Nov. 18	Oct. 18	Crissey
Eastern Ohio	Dec. 2	Oct. 27	Nichols - Moore
Nebraska	Dec. 9	Nov. 9	Stewart

Officers — Directors — Fieldmen of THE HOLSTEIN-FRIESIAN ASSOCIATION OF AMERICA

President ..... Scott Meyer, Hannibal, Mo.
Vice-President ..... Leon A. Piguet, E. Aurora, New York
Executive Secretary ..... Robert H. Rumler, Brattleboro, Vt.
Director of Extension ..... John E. Cooper, Brattleboro, Vt.
Counsel ..... Clinton M. Horn, 1144 Union Commerce Bldg., Cleveland 14, Ohio
Special Representative ..... Glen M. Householder, Brattleboro, Vt.

NATIONAL FIELDMEN

Allen N. Crissey, 360 Worthington St., Springfield 3, Mass.
Charles Brace, Lone Rock, Wisconsin
John H. Stewart, 1501 First Ave., S. Sioux Falls, S. D.
Russ Miller, 314 Fulton St., Williamston, Mich.
Richard Mathews, 4815 High Crest Rd., Rockford, Ill.
Robert L. Cain, 1931 Gilbert Lane, Knoxville, Tenn.
Donald W. Burton, Lesco Lane, Culpeper, Va.
Edward S. Soper, Box 106, College Place, Washington
Sam Harris, 7307 East Morris, Wichita, Kansas

FULL TIME STATE FIELDMEN

W. J. Baldwin, Sec'y., N. Y. Holstein-Friesian Ass'n., 706 Seneca Bldg., 121 E. Seneca St., Ithaca, N. Y.

Richard Keene, Ass't Sec'y., N. Y. Holstein-Friesian Ass'n., 706 Seneca Bldg., 121 E. Seneca St., Ithaca, N. Y.

Geo. Nichols, Ohio Holstein-Friesian Assn., 152 W. Liberty St., Wooster, Ohio.

Cyril E. Moore, Ohio Holstein-Friesian Ass'n., 152 W. Liberty St., Wooster, O.

Arthur W. Nesbitt, Sec'y-Fieldman, Pennsylvania Holstein Ass'n., 517 South Garner Street, State College, Pa.

Russell Shortridge, California Holstein-Friesian Ass'n., 225 Anglo Bank Bldg., Fresno, Calif.

BOARD OF DIRECTORS

Terms Expire 1958: A. H. Jergens, Hutchinson, Minn.; O. F. Foster, Clarkston, Mich.; J. O. Canby, Langhorne, Penna.; R. L. Pfeiffer, Carnation, Wash.

Terms Expire 1959: Arthur J. Johnson, Elkader, Iowa; Elsmer F. Berg, Brownsville, Wis.; John M. Stoffell, Knoxville, Tenn.; M. J. Humphrey, Williamsfield, Ohio.

Terms Expire 1960: Mark L. Borror, Springville, Calif.; John P. Case, Naperville, Ill.; David J. Roberts, Sauquoit, N. Y.; T. A. Burgeson, Grandview, Mo.

Terms Expire 1961: R. DeWitt Mallary, Bradford, Vt.; Grant Richards, American Fork, Utah; F. Murray Wigsten, Pleasant Valley, New York; Harold W. Craun, Roanoke, Va.

COWPHILOSOPHY

By MARK H. KEENEY

Still high on the "Best Seller" list of books for dairymen. It was written for the dairyman, by a master dairyman, about successful methods of breeding and managing dairy cattle.

First published in 1940, COWPHILOSOPHY was revised in 1944 and is now in its 5th printing. It makes just as much plain cow sense today as the day it was written.

It is a MUST for the dairyman's library.

Price $3.00 per copy

Order from

HOLSTEIN-FRIESIAN WORLD

LACONA -:- NEW YORK

Smiles —

During a geography class the teacher asked:

"Willie, can you name the principal river of Egypt?"

"It's the Nile, ma'am," Willie said.

"That's right. Now can you tell me the names of some of the smaller tributaries?"

Willie hesitated, then smiled. "The juveniles?"

* * *

Parson (meeting a neighbor bringing home a load of hay)—Wouldn't it be better if you attended services instead of working this way?

Farmer—Parson, I don't know whether it would be best to sit on a load of hay and think of religion or sit in the church and think of hay.

* * *

To be happy with a man, you must love him a little and understand him a lot; to be happy with a woman, you must love her a lot and try not to understand her at all.

* * *

The man at the police clerk's desk wanted some help in serving a warrant. "What does the man look like?" queried the clerk. "Does he have a moustache?"

"Don't know," was the answer. "If he does, he keeps it shaved off."

* * *

Two men stood in a hotel lobby in Washington following a conference and watched as two pretty girls met and kissed each other affectionately.

"There's another thing that is so unfair," remarked Vic.

"What do you mean?" asked Frank.

"Women doing men's work," came the reply.

* * *

"I don't like Bill. He knows too many naughty songs."

"Does he sing to you?"

"No, but he whistles them."

* * *

According to **Catholic Digest**, a youngster, looking in a bookstore window, asked his mother, "What are those things?"

"They are books, dear," mother replied, "that's what the movies we see on television are made from."

* * *

Then there's this leader of the posse who says to the hoss thief: "I have noose for you." — Mike Connolly, Hollywood Reporter

Our First "Knight" Calves Now Arriving

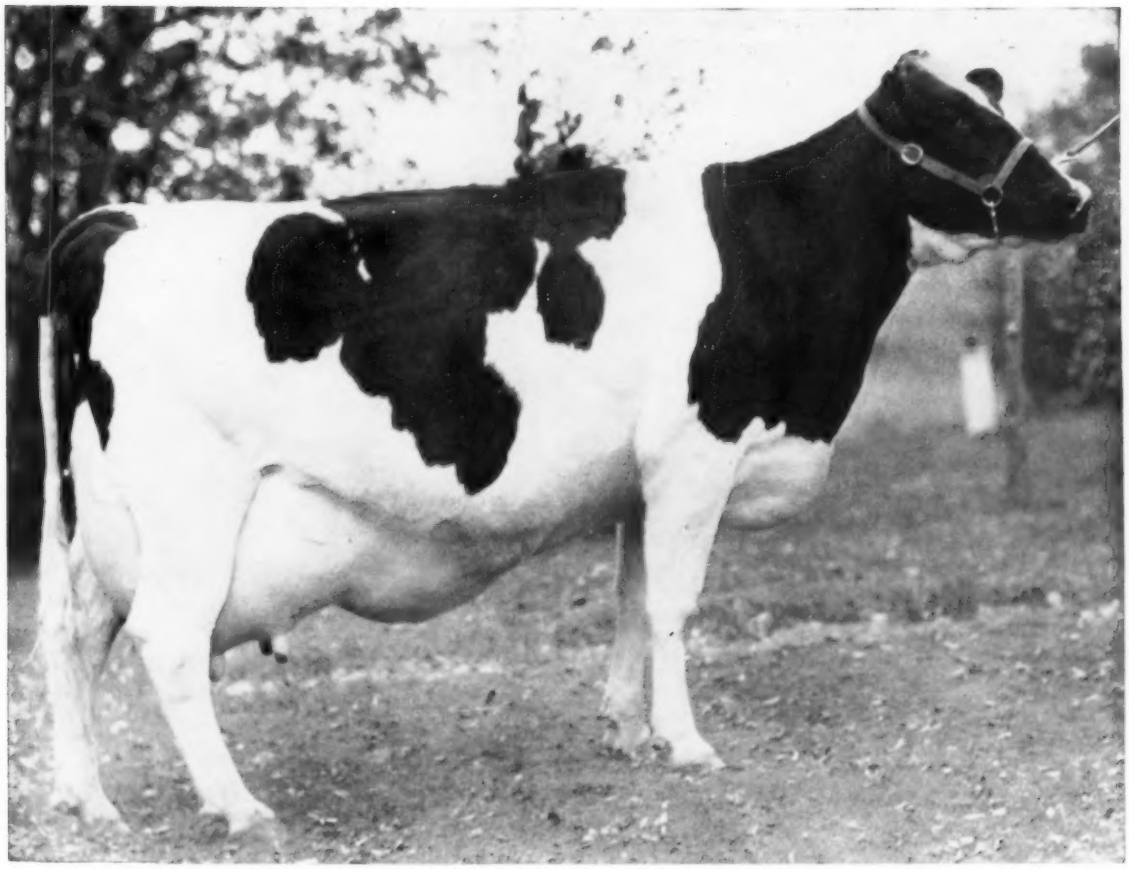

HAMARET DOUBLE A ARAB (Excellent - 91 pts)

5-4 359d 2X 24,244 m 3.7% 901.7 f HIR

Her Son: River Valley Winterthur Knight – born 12-5-55

(Owned Jointly With River Valley Farm, Milford, N. Y.)

In Service At Winterthur Farms

KNIGHT is a son of LYON BROOK WALLIE QUEEN (EX) out of the cow pictured above. "Wallie" is a son of Winterthur Select Fobes Wallace (VG-SMP) and his dam is the national champion Hamaret Queen Prospector (EX-13191), a daughter of Lauxmont Safemaster Prospector. Double A's sire is Winterthur Victor Select Arab (VG-SMP) and her dam is a "VG" 782-lb. daughter of Prospector.

Knight has Winterthur for both grandsires with two good crosses to the Prospector bull. The Wallace bull comes from our Maylo family and Arab from our Oria family, both illustrious groups in our blood lines.

Three paternal sisters to Knight have finished with over 600 fat on 2X as 2-yr-olds and one is a New York State Champion.

A Knight son may be the answer to your herd sire problem.

Winterthur Farms • WINTERTHUR, DELAWARE

37 Years of Continuous Testing, Last 24 on 2X milking — Accredited, Negative

ALL-AMERICAN AGED BULL - 1957

PABST FOBES BURKE "Excellent"

First prize Aged Bull, Senior and Grand Champion, National Dairy Cattle Congress, International Dairy Show, Wisconsin, Ohio and Michigan State Fairs, 1957. (His previous show record appears below).

1956 — ALL - AMERICAN AGED BULL

First prize Aged Bull, Senior and Grand Champion, Canadian Royal, National Dairy Cattle Congress, International Dairy Show, Wisconsin, Ohio and Indiana State Fairs.

1955 — RESERVE ALL-AMERICAN AGED BULL

First Prize Aged Bull, Senior and Grand Champion, National Dairy Cattle Congress, Wisconsin and Minnesota State Fairs, Third Prize Aged Bull, International Dairy Show.

1954 — ALL - AMERICAN 2 -YEAR- OLD BULL

First prize 2-year-old Bull, Canadian Royal, National Dairy Cattle Congress, International Dairy Show, Wisconsin and Minnesota State Fairs, Grand Champion, Canadian Royal and Minnesota State Fair, Wisconsin Champion Bull.

1953 —ALL-AMERICAN JUNIOR YEARLING BULL

First prize Junior Yearling Bull, National Dairy Cattle Congress, Wisconsin and Minnesota State Fairs, Junior Champion, Minnesota State Fair, Reserve Junior Champion, National Dairy Cattle Congress, Second Prize Junior Yearling Bull, International Dairy Show.

Our congratulations to the breeders and owners of the descendants of our sires receiving All-American honors.

FROZEN SEMEN IS AVAILABLE FROM PABST FOBES BURKE. WRITE FOR INFORMATION.

PABST FARMS INC. Acc. & Neg. Oconomowoc, Wis.